1965 GAUNTLET

Dear Marie,
Good Luck and Success
in your Senior year
and in later years.

Karen

Dear Marie,
keep strumming
on your gee-Tar and I
do you know when I
need another player. Good
luck always. Clyde
ELBow

Maria,
Best of luck
in all your future
undertakings.
(Cousin) Bruce
D.

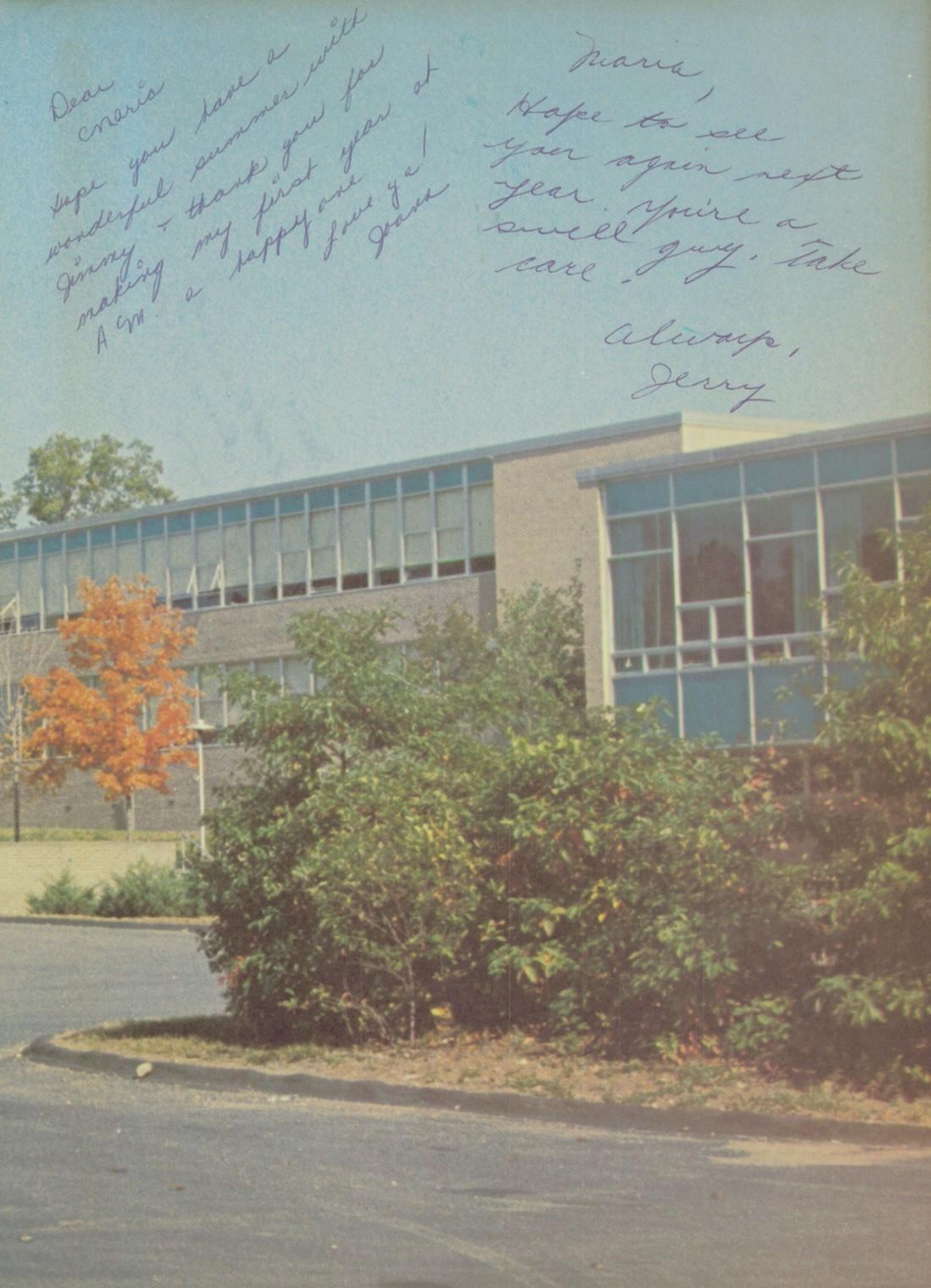
Dear
Maria
Hope you have a
wonderful summer with
Jimmy - thank you for
making my first year at
A.M. a happy one
Love ya!
Joan
Maria,
Hope to see
you again next
year. You're a
swell guy. Take
care.
Always,
Jerry

Dear Angel,
Hell it was nice talking to you the 3 or 4 times I did. This certainly was a switch from last year. (Remember all the fun at Claire's surprise party and that great AM game Poor! Bruce!) Hell with luck & may see you before we graduate next year. So take care and have a blast.

Love,
Carolyn

Dear Maria,
Lots of Luck to a real great girl. Have a great summer and I hope to see you again next year. (next time I'll remind Sally to call you!)

Love
Mary

Dear Maria,
Well you were lucky not to get into my class this year, but I hope that maybe for our last year we will be in the same class. I know with your personality you will go far in this life. May you gain all the happiness and success you ever wish for.

Love,
Barbara

O God, Who Didst Make Blessed Albert Great By His Bringing Human Wisdom into Captivity, Grant Us So to Follow the Guidance of His Teaching That We May Enjoy Perfect Light in Heaven.

Collect for the Feast of St. Albert the Great

TABLE OF

Dedication .....

Faculty .....

Seniors .....

Classes .....

Activities .....

Sports .....

Underclassmen .....

Senior Profile .....

CONTENTS

. 6
. 8
. 14
. 66
. 74
. 90
. 106
. 124

Marie,
Have a good time
this summer and
I'll see you next year.
Be good & stay sweet

Love,
Janie

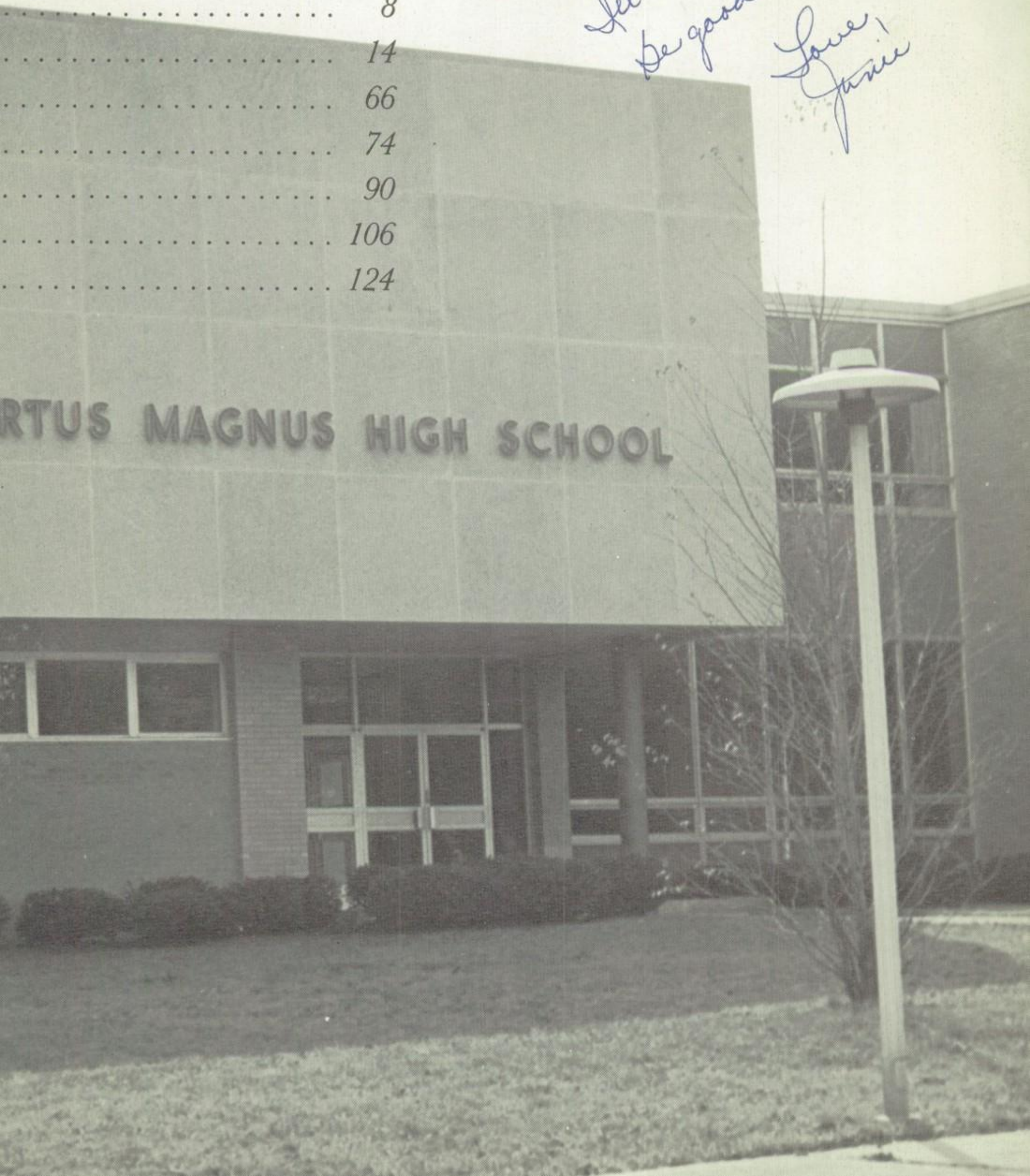

MOTHER MARY KEVIN, O.P.

To Mother Kevin, Mother General of the Dominican Sisters of Sparkill, we owe our primary appreciation for the establishment of Albertus Magnus High School. We thank her sincerely for her constant interest and support and we pray that her zeal and devotion may be repaid in the gratitude of the countless students for whom she has made a Catholic education possible.

SR. M. WALTER VINCENT, O.P.

As prioress of the convent, Sr. Walter Vincent has made our last two years in Albertus Magnus very happy ones. In her solicitude Sister was always conscious of our needs and welfare. So it is with sincere appreciation that we thank her for her gracious kindness.

SR. NOELA MIRIAM, O.P.

During the two years in which Sr. Noela Miriam has been our principal, she has helped us to grow spiritually and academically. We are genuinely grateful for her untiring efforts and thank her for all she has done for us.

SR. M. THERESA FRANCIS, O.P.

As the first principal of Albertus Magnus, Sr. Theresa Francis met the challenge which faced her with such love and concern that she will always be an inspiration to us in the years ahead. On this occasion of her Silver Jubilee, we, the Class of '65, extend loving and prayerful congratulations.

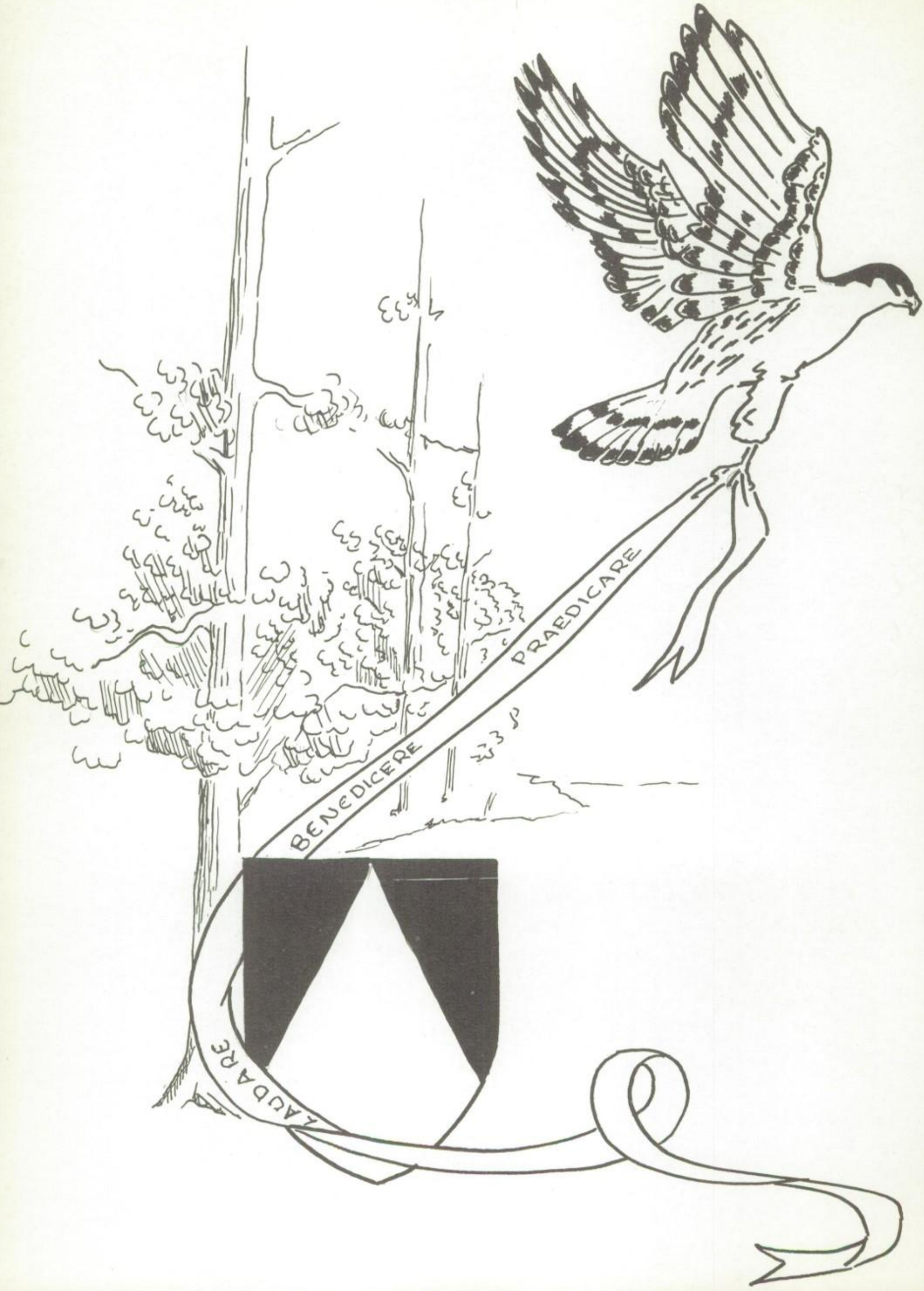
PRAEDICARE
BENEDICERE
LAUDARE

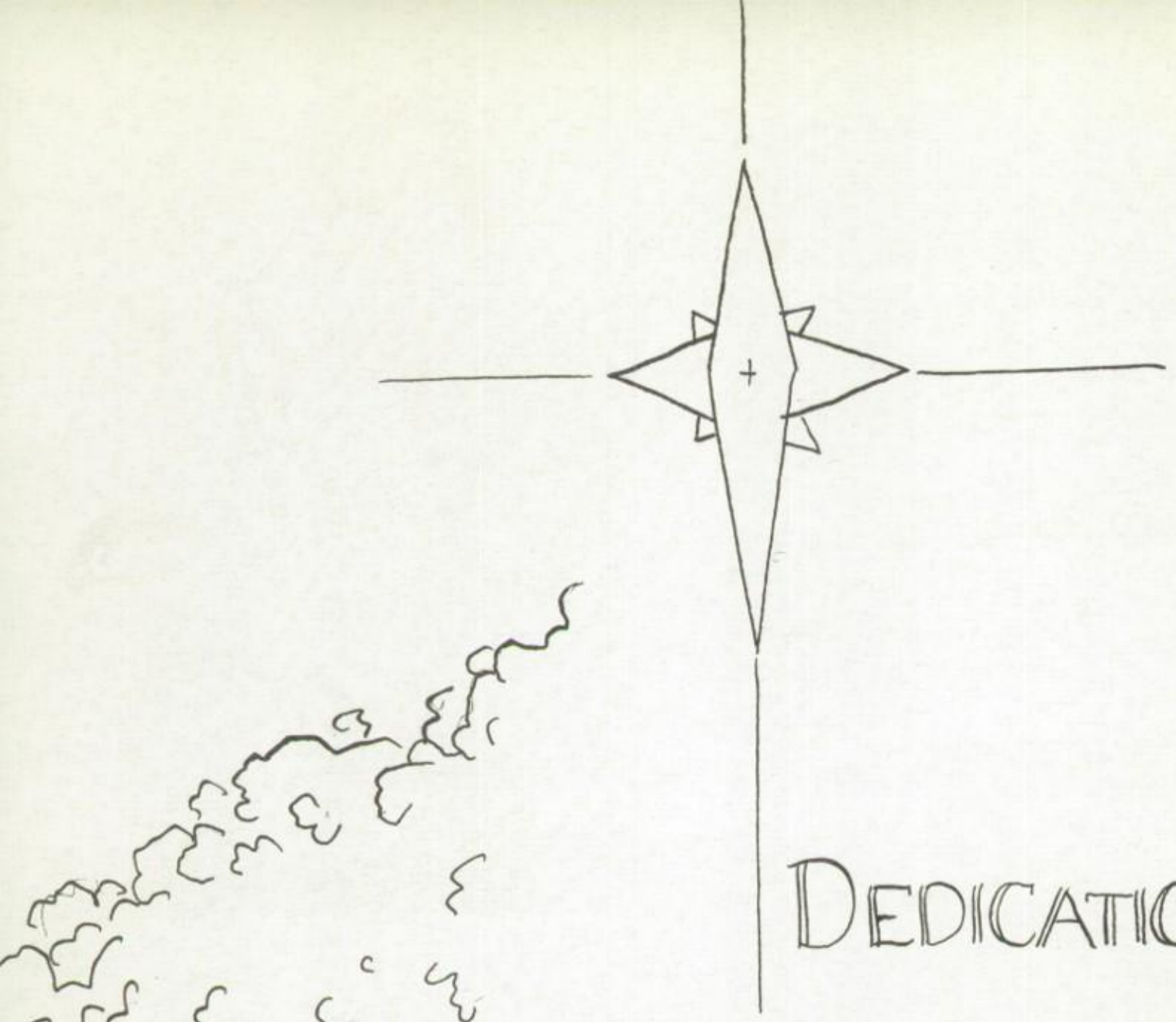

DEDICATION

IF SOLAR FIRE SEARS AND BURNS
MAN'S INTELLECT BURNS TWICE AS BRIGHT
BUT WHO WILL KINDLE YOUTHFUL MINDS
TO SOAR ABOVE TRANSCENDENT LIGHT?

THE CORNERS OF OUR SOULS ARE DARK
WITH MYRIAD POWERS LATENT THERE
UNTIL OUR TEACHERS LIGHT THE SPARK
THE QUEST FOR TRUTH – THE HEIGHTS TO DARE

THEN BLEST BE THEY WHO GUARD THE FLAME
WHO NOURISH IT WITHIN THE SOUL
WHO TEACH THAT NEITHER WEALTH NOR FAME
BUT EXCELLENCE MUST BE OUR GOAL

YET PRAISE IS VAIN ON LIPS OR PEN
THEIR BLESSING IS FROM GOD – NOT MEN

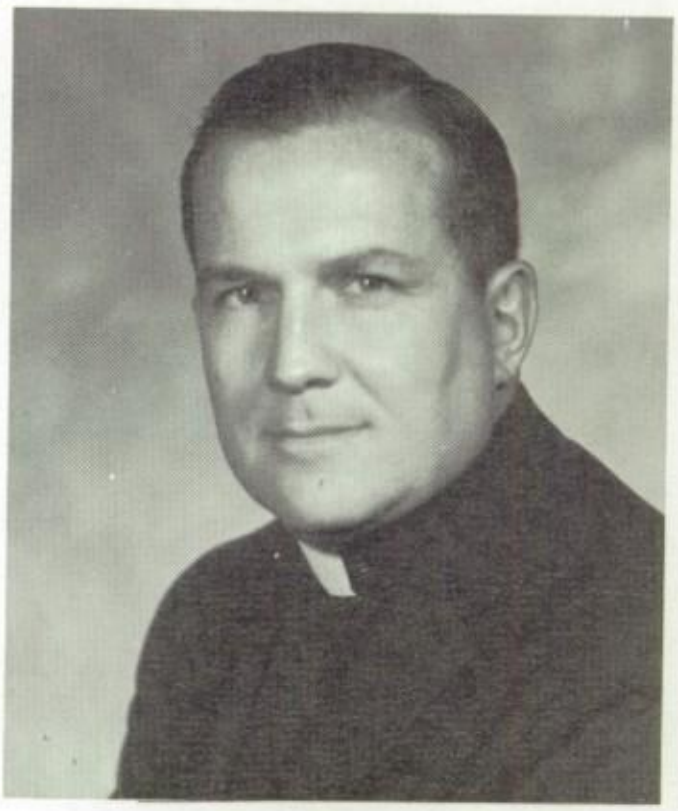

Father Edmund Netter

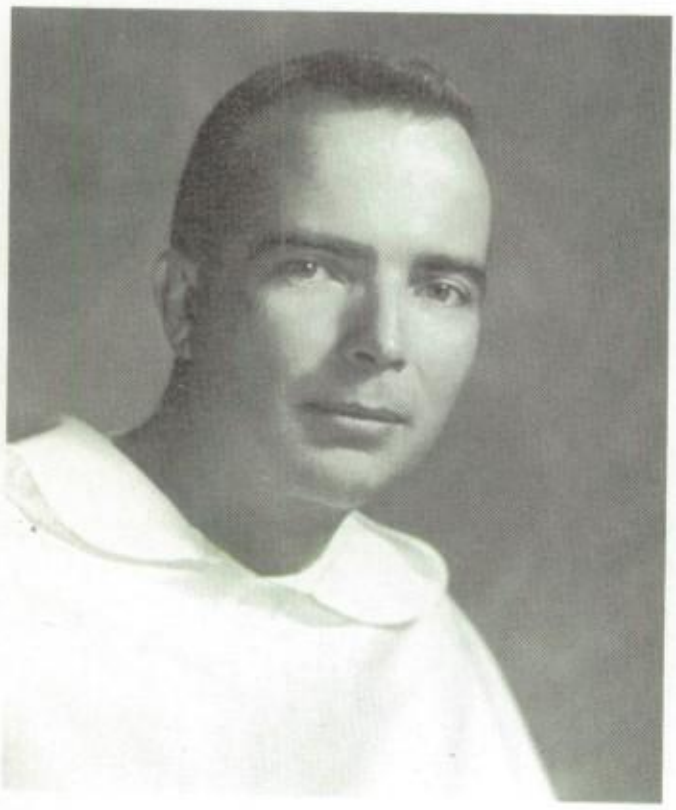

Father Terence Reilly, O.P.

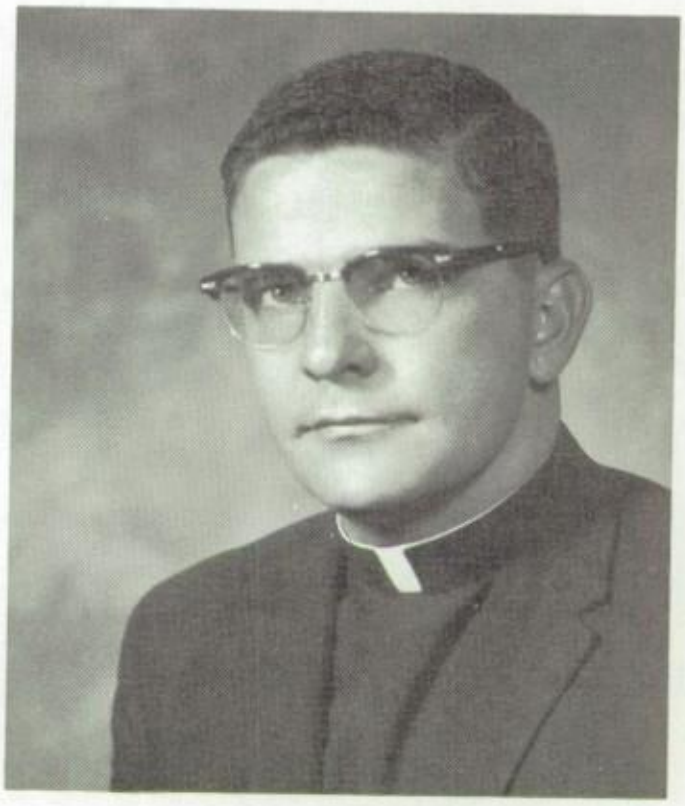

Father John F. Sullivan

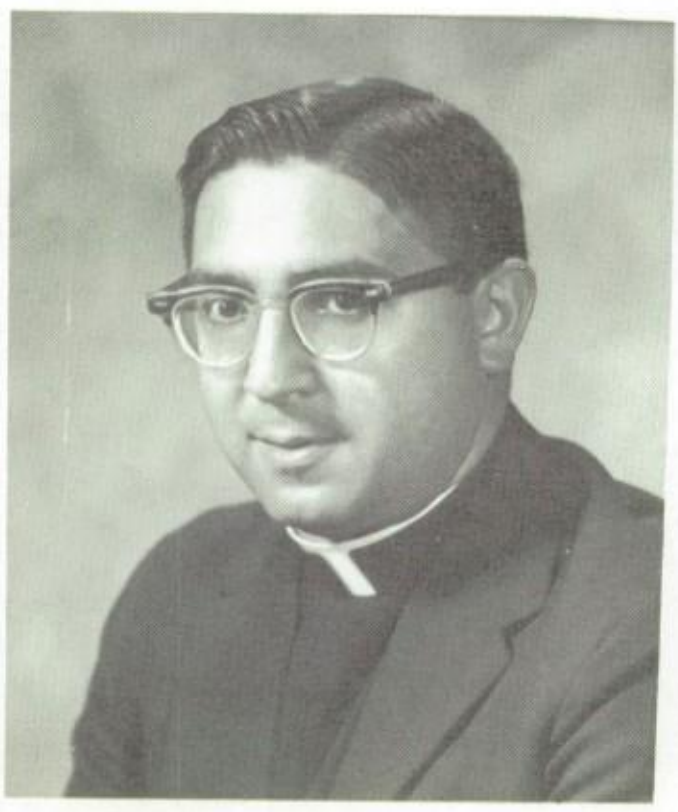

Father Joseph Zammit

Sister William Edwin

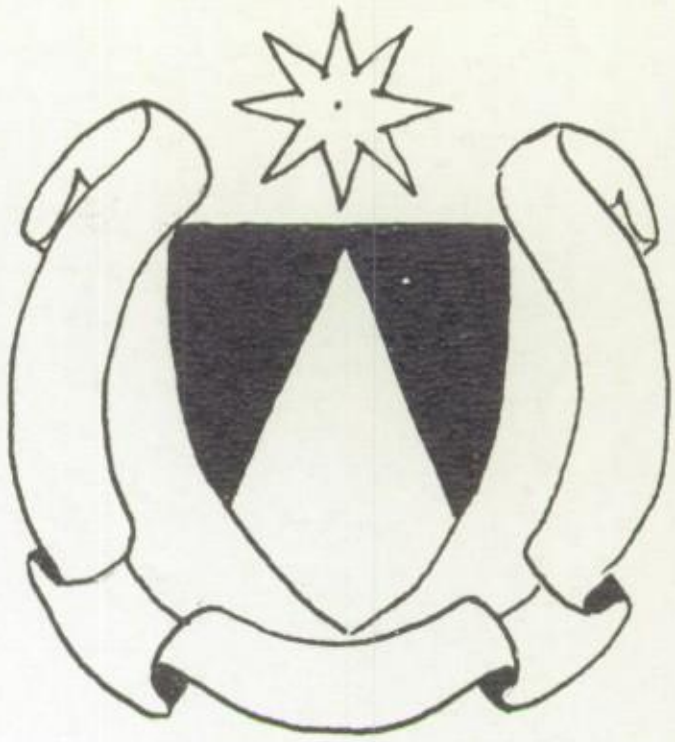

Sister Margaret Elizabeth

Sister Kathleen Therese

Sister Rosemarie

Sister Loretta Marie

Sister Anne Dolores

Sister James Edith

Sister Kevin Marie

Sister John Ellen

Sister Thomas Marie

Sister Alice Madeline

Sister Edward Marie

Sister Francis Margaret

Sister John Michael

Sister Stanislaus

Sister Joseph Marian

Sister Marie Bernadette

Sister Marie Anton

Sister John Rose

Sister Mary Walter

Sister Ellen Patrice

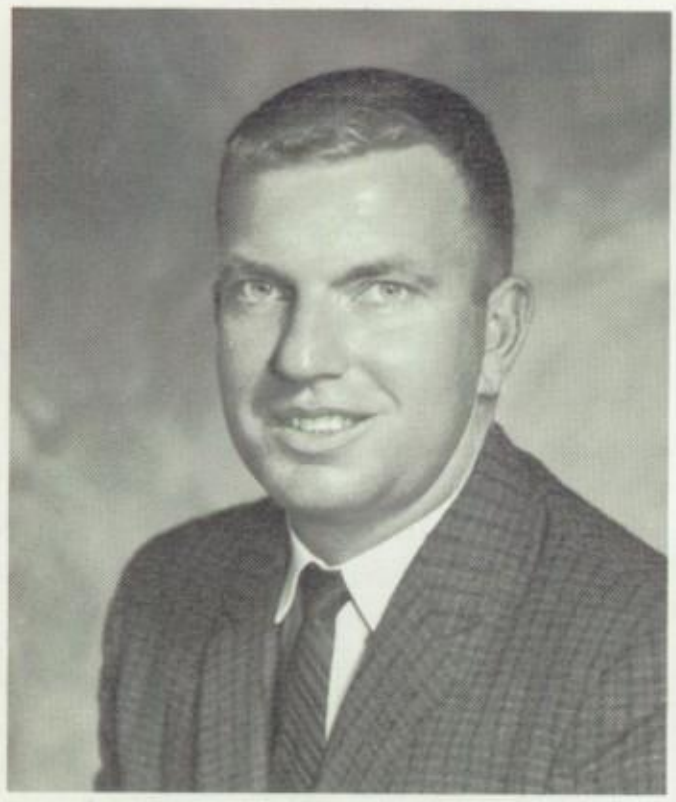

Louis Kliewe

Martha Nowak

Dolores Jordan

Frances Losk

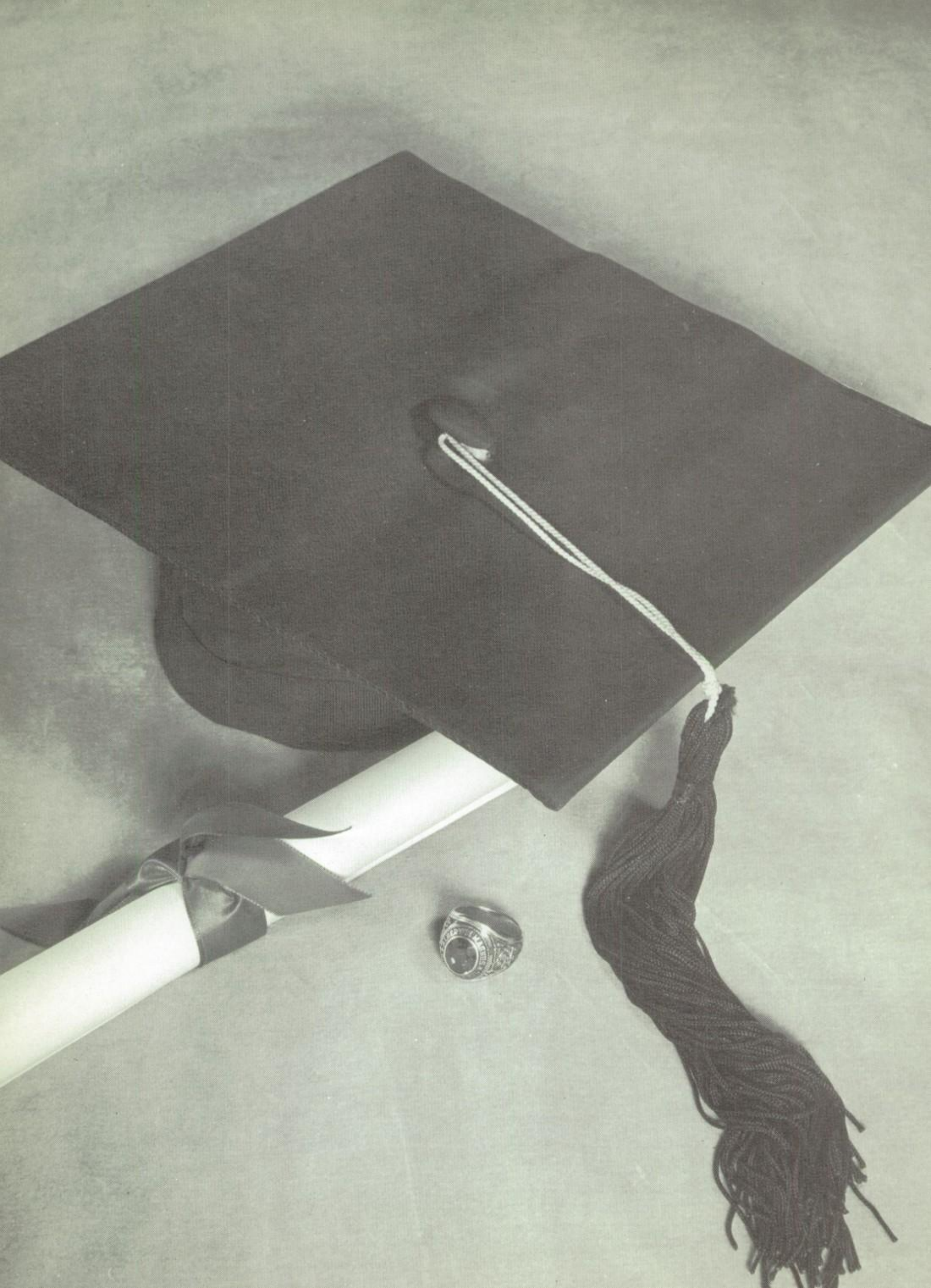

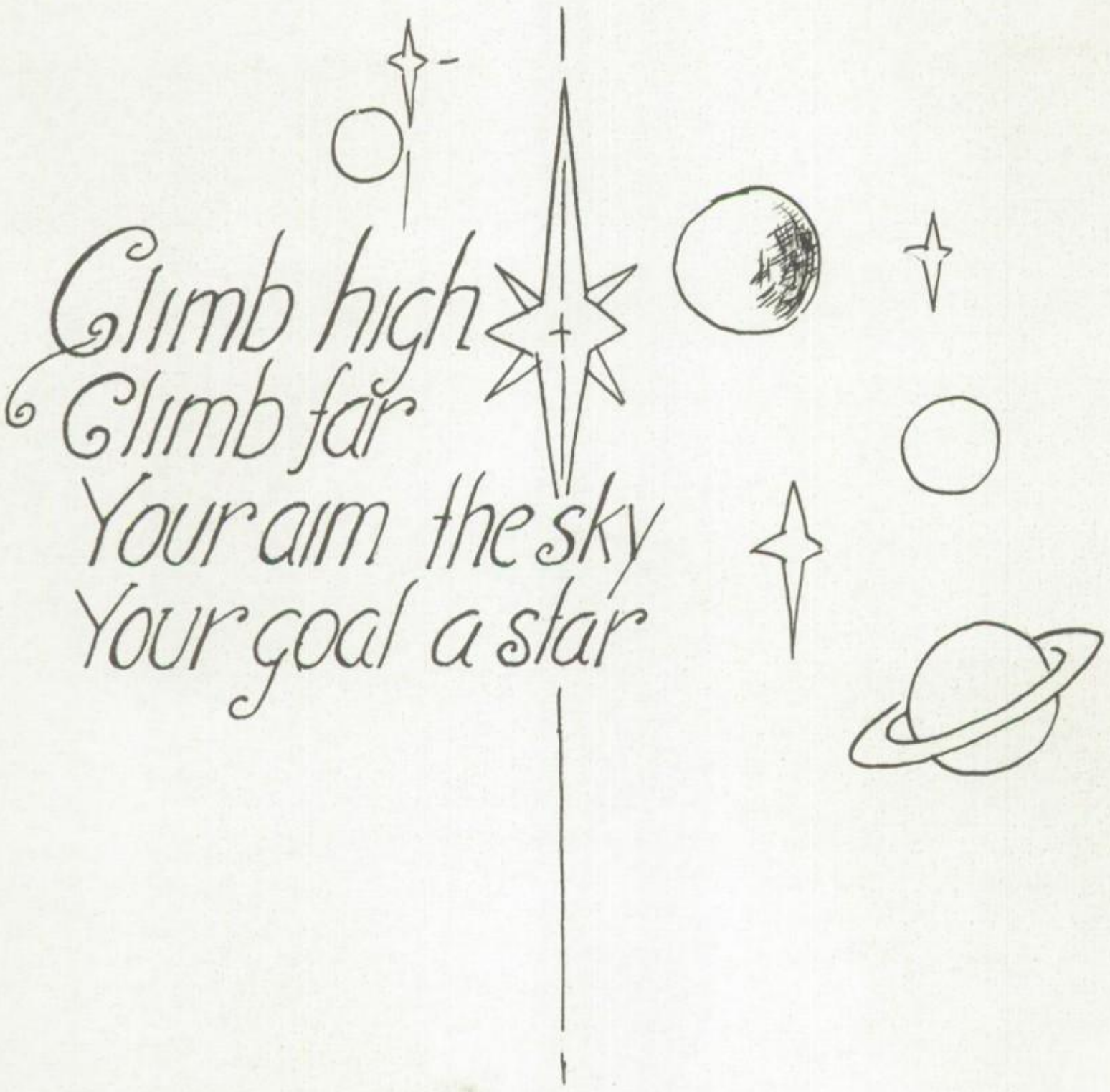

GRADUATES

EUGENIA MARIE ADAMS
Jean
St. Augustine's
National Honor Society 3, 4, Vice-President 2, Yearbook 4, Latin Club 2 (Secretary), 3, Math Club 2, 3, 4, (Secretary), Glee Club 1, 2, 3, Library Club 2, Intramurals 1, 2, 3, 4, G. A. A. 4, Art Club 4, Pep Club 3, Newspaper 4.

DIANE MARY ALEXANDER
Di
St. Paul's
Vice-President 2, Secretary 3, Math Club 2, Glee Club 1, 2, 4, Intramurals 1, 2, 3, 4.

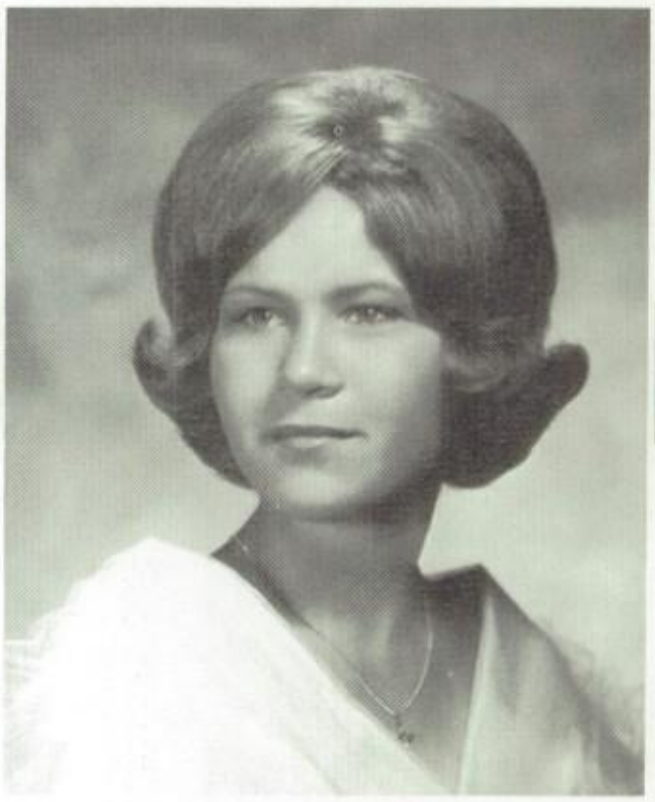

JACQUELINE ANNE ALOE
Jaci
St. Margaret's
Glee Club 1, 3, Pep Club 3.

WILLIAM JOSEPH AMADO
Bill
Immaculate Conception
President 4, Yearbook 4, Latin Club 2, 3, Math Club 4, Intramurals 2, Cross-Country 1, Glee Club 1, 2, Science Fair 1, 2, 4.

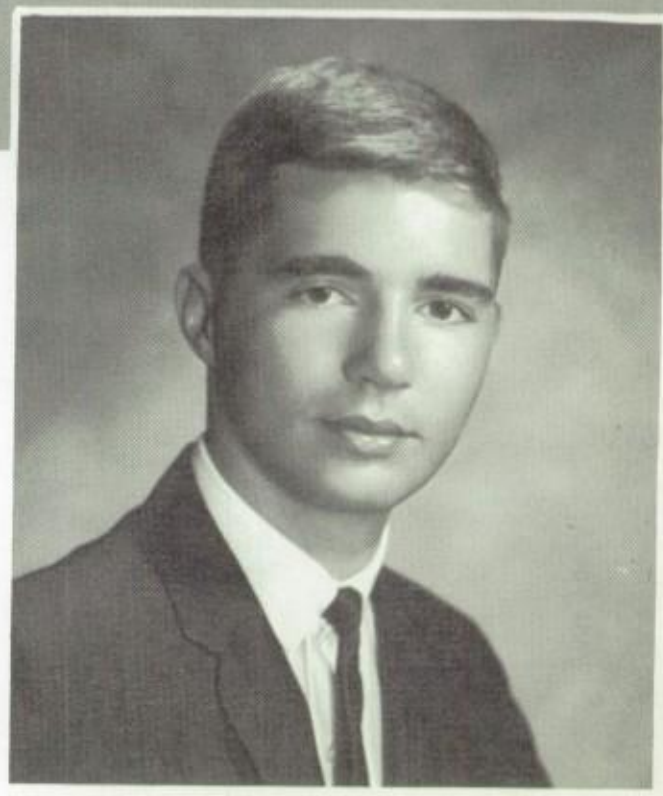

LEONARD T. ANDERSSON
Len
St. Augustine
Latin Club 2, Letterman's Club 2, 3, 4, Cross-Country 1, 2, 3, 4, Baseball 2, Intramurals 1.

JEANNE PATRICIA ANSARDY
Gina
St. Margaret's
Math Club 2, 3, 4, Library Club 3, 4, Forensic 3, Science Fair 1, 2, 4, Intramurals 1, 2, 3, 4.

JANET MARIE BALL
Jan
St. Francis of Assisi
St. Agnes High School
Rochester
Nurses Club 3, 4, Science Seminar 2, Biology Club 3, Band 2, 3, Timon Club 3.

EDWARD M. BARRY
Eddie
St. Anthony
Intramurals 1, Cross-Country 1, 2, Math Club 2.

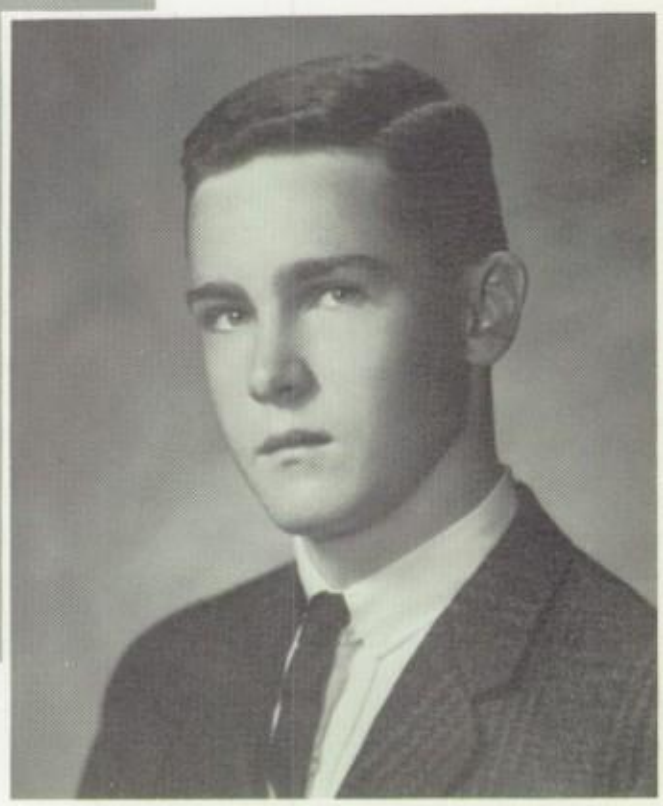

LILIANA GIOVANNA BELLANI
Lil
St. Joseph's
National Honor Society 3, 4, Yearbook, Library 2, 3, Forensic 3, 4, Latin 2, Math 2, Intramurals 1, 2, 3.

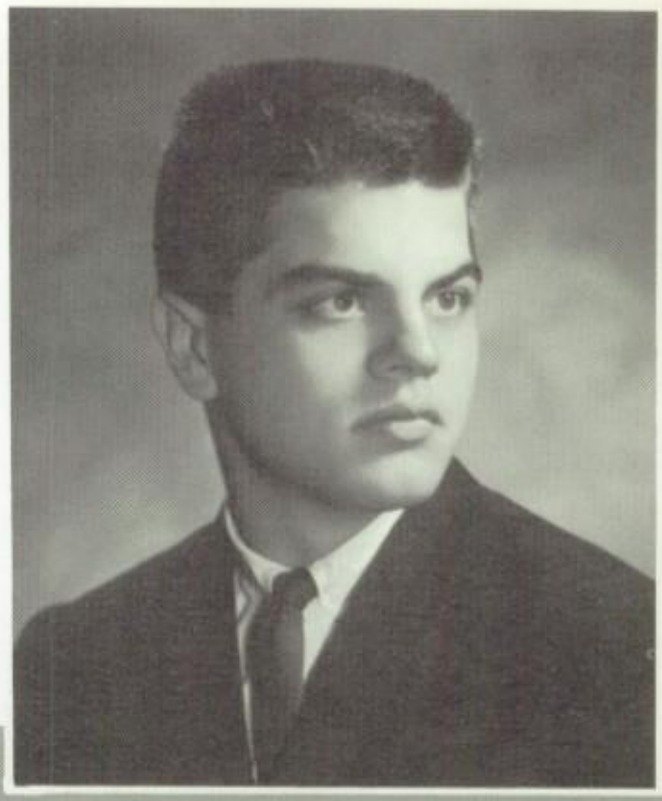

FRANCIS GABRIEL BELARDI
Frank
St. Margaret's
President 1, 4, Yearbook (Editor-in-chief), Newspaper 4, Latin Club 1, 2, (Treasurer) 3, 4, Math Club 3, 4, Letterman's Club 1, 2, 3, 4, Forensic League 3, 4, Baseball 1, 2, 3, 4, Cross-Country 1, Intramurals 1, 2.

CAROL ANN BERTSCHE
Carol
St. Ann's
Glee Club 3, 4, Intramurals 1, 2, 3.

MARGARET ANN BERNRITTER
Peggy
St. Anthony's
Vice President 1, 3, Secretary 2, Nursing Club 4, Glee Club 1, 2, Science Fair 2, 3, Intramurals 1, 2, 3, 4, Cheerleading 1, 4, (3 co-captain).

DAVID GEORGE BODKIN
Dave
St. Margaret's
Yearbook (Sports Editor) 4, Latin Club 1, 2, 3, 4, Lettermen's Club 2, 3, 4, Math Club 2, 3, 4, Glee Club 1, Library Club 2, Basketball 2, 3, 4, Cross-Country 1, Baseball 3, Science Fair 1, 2, Forensic League 4.

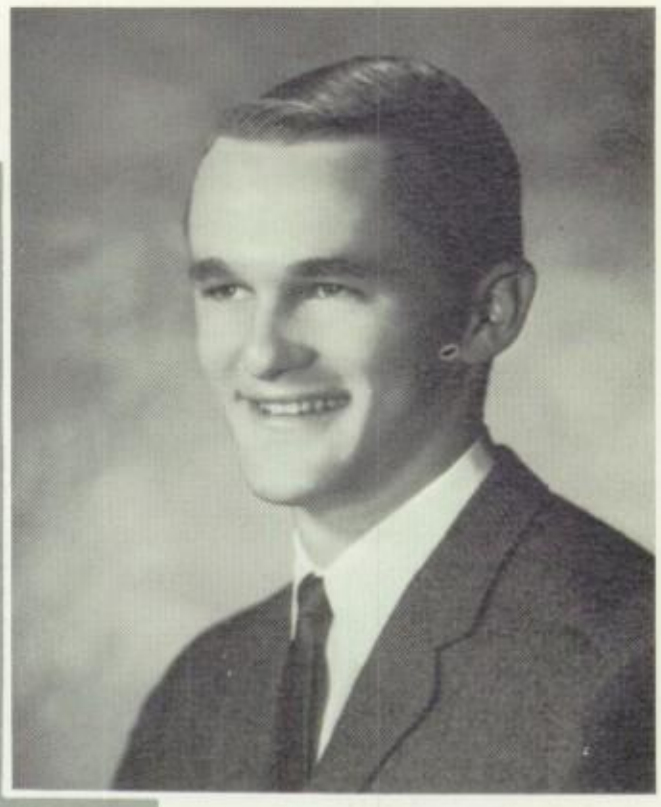

PHILIP LAWRENCE BIZZARRI
Bizz
St. John's
President 4, Letterman's Club 2, 3, 4, Cross-Country (Varsity) 1, 2, 3, 4, Basketball 1, 2, 3, 4, Baseball 1.

ELIZABETH BOYAN
Carmel
St. Gregory Barbarigo
Majorette 2, 3 Glee Club.

GAIL ANN BOESCHEN
Gay
St. Anthony's
Honor Society 3, 4, Glee Club 1, 2, 3, 4 Math Club 2, 3, 4, Latin Club 2, 3 Intramurals 1, 2, 3, 4, Forensic League 3, 4 Yearbook 4.

KATHLEEN BRADLEY
Kathy
St. Catherine's
Yearbook 4, Math Club 2, 3, 4, Latin 2, 3, Glee Club 1, 3, 4, Pep Club 3, 4, Intramurals 2, 3, 4.

MAUREEN THERESA BREEN
Pinky
St. Catherine's
Intramurals 1, 2, 3, Math Club 2, Glee Club 1, 2, Nurses' Club 4.

GEORGE BRADSHAW
George
St. Ann's
Intramurals 1, 2, Cross-Country 1, Latin Club 2, 3, 4.

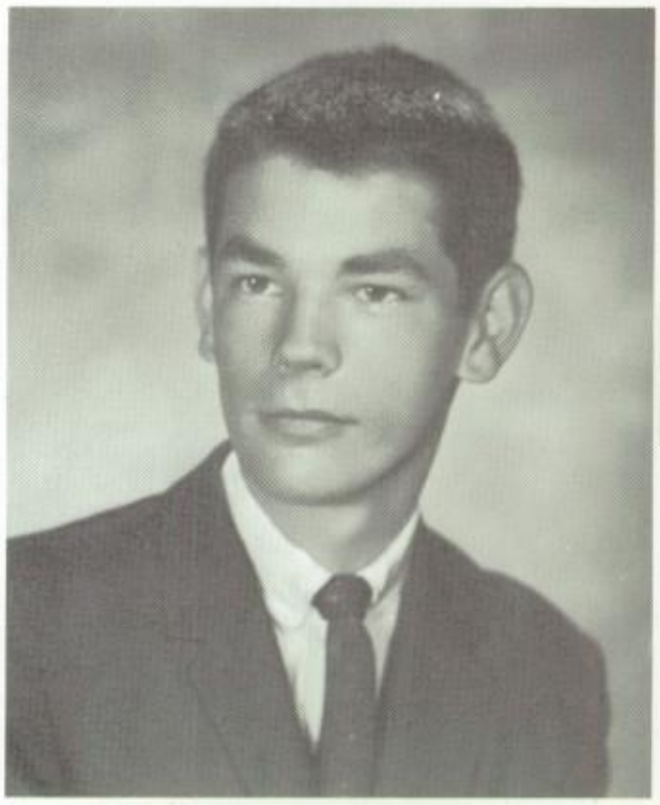

PETER FRANCIS BROWER
Pete
St. Joseph's
Treasurer 3, Letterman's Club 4, Baseball 1, 3, 4, Intramurals 1, 2.

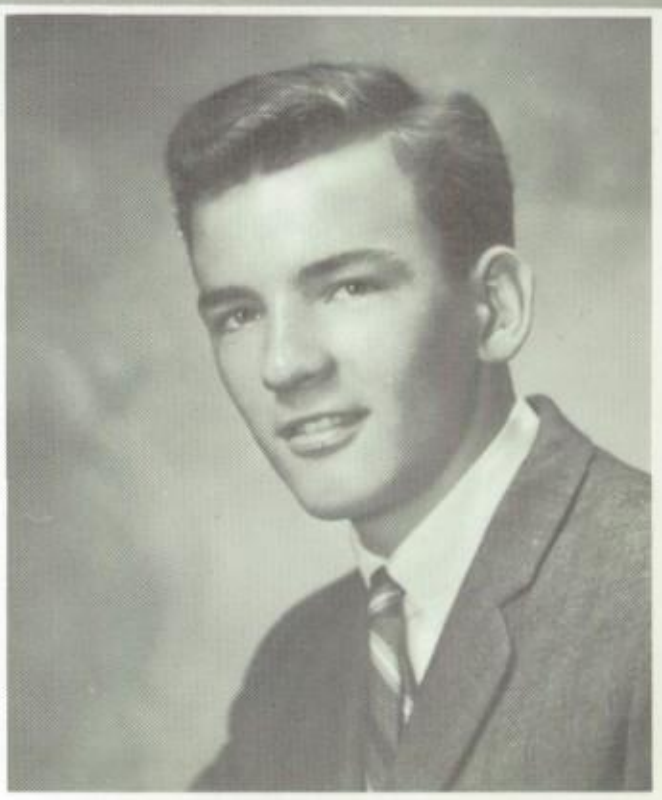

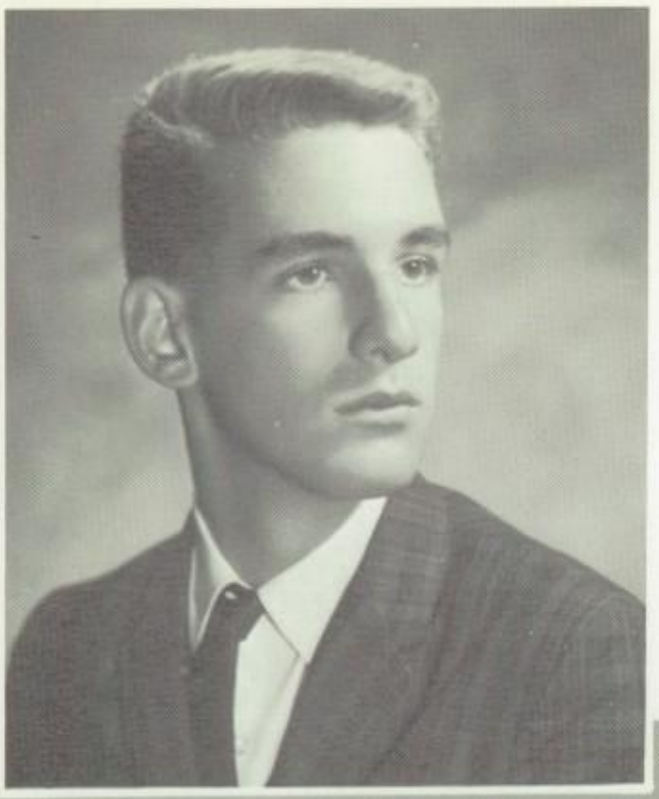

RODERICK LEE BULLEY, JR.
Rod
St. Peter's
Basketball 1, 2, Cross-Country 1, 2, 3, 4, Latin Club 3, 4, Letterman's Club 2, 3, 4.

ROBERT CAFIERO
Bob
Immaculate Conception
Basketball (manager) 2, 3, 4, Cross-Country 3, 4, Glee Club 1, 2, Baseball 1, Intramurals 1.

TRUDY ANN CAFIERO
Trudy
St. Gregory Barbarigo
Intramurals 3,
Ladycliff
Glee Club 1, Twirling 2.

ELLEN DOROTHY CALLAHAN
Ella
Immaculate Conception
National Honor Society 3, 4, Glee Club 1, Math Club 2, 3, 4, Library Club 2, 3, Intramurals 1, 2, 3, Forensic 3.

MARIE DOLERITA CAPPIELLO
Cap
St. Joseph's
Yearbook (Typing), Newspaper (Typing), Intramurals 1, 2, 3, Glee Club 1, 2, 3, Pep Club 3.

KATHLEEN MARY CAMPBELL
Kathy
St. Catherines
Glee Club 1, 2, 3, Pep Club 3, Intramurals 1, 2, 3, French Club 4.

JUDITH ANN CAREY
Judy
St. Gregory Barbarigo
National Honor Society 4, Secretary 4, Cheerleading 1, Library Club 1, 2, Math Club 2, Glee Club 1, 2, 4, Intramurals 1, 2, 3.

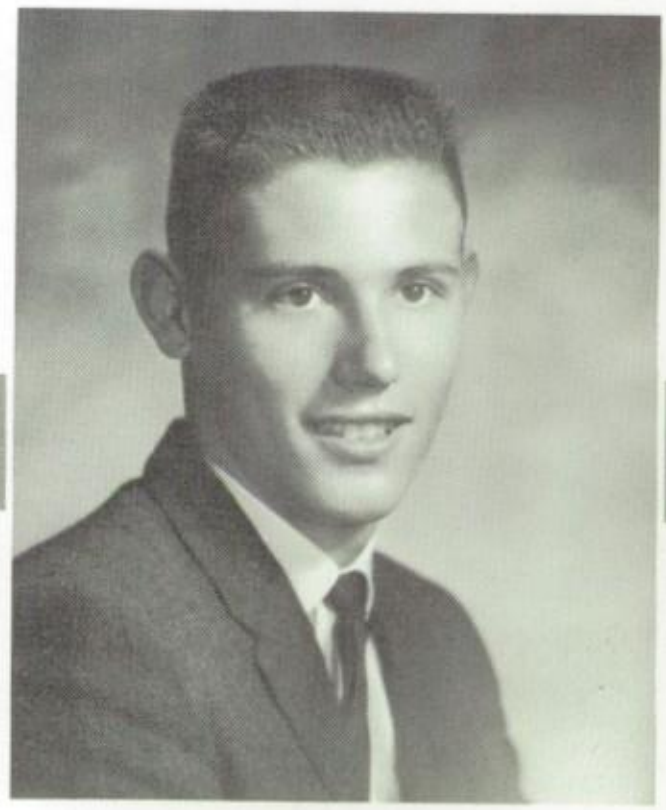

DANIEL GERARD CARDWELL
Dan
St. Augustine's
National Honor Society 3, 4, Letterman's Club 2, 3, 4, Cross-Country 1, 2, 3, 4, Basketball 1, 2, 3, 4, Baseball 1, 2, 3, 4, Intramurals 1.

NOEL CHERVENAK
Nook
St. Peter's
Cross-Country 3, 4.

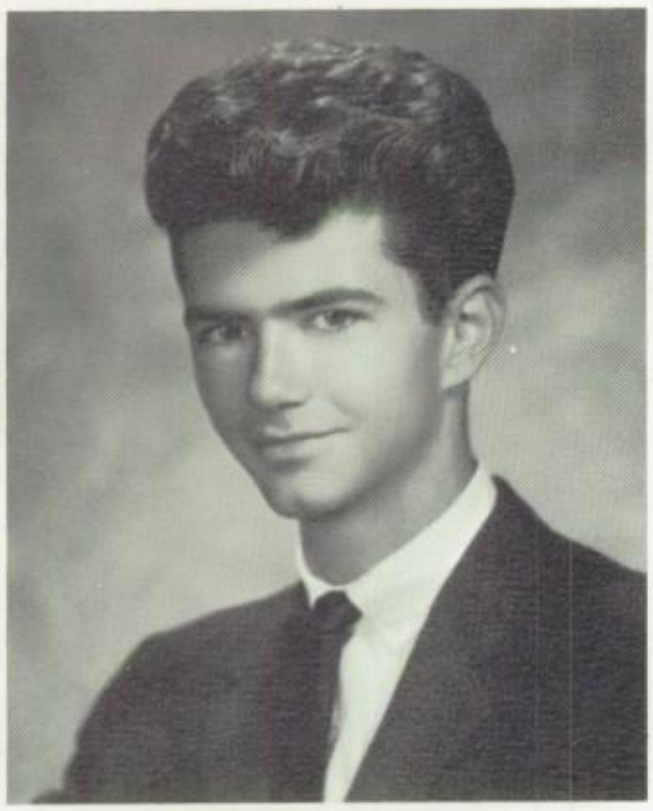

ALFRED ANDREW CILENTO
Al
St. Margaret's
Yearbook (Layout Editor) Newspaper 4, French Club 4, Intramurals 1, Cross-Country 1, Science Fair 1, 4.

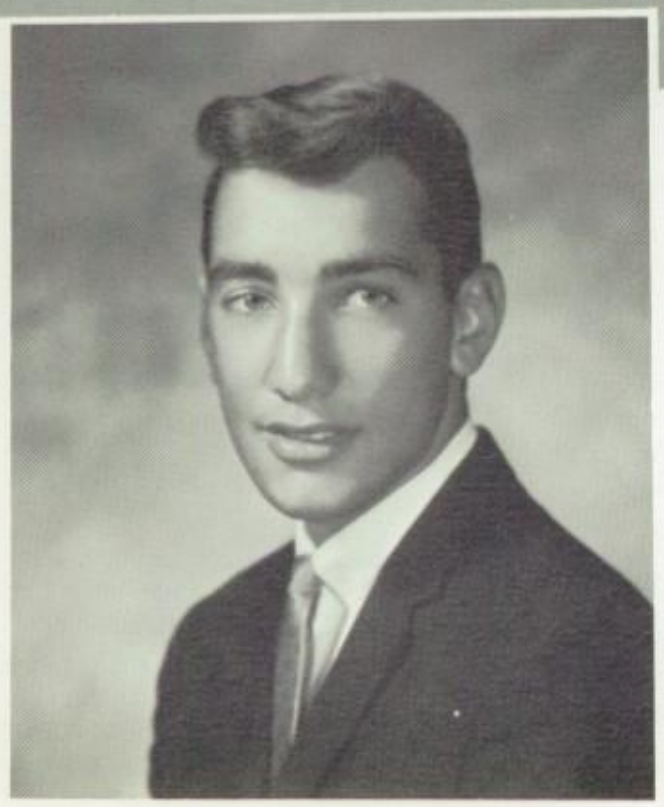

PATRICIA ANN CASEY
Pat
St. Paul's Parish
Math Club 1, 2, 3, Latin Club 2, Library Club 2, Glee Club 1, 2, Pep Club 3, Intramurals 1, 2, 3, 4.

BRIAN LEE CHESTER
Chet
St. Anthony's
President 1, 2, Math Club 2 (Treasurer) Cross-Country 1, 2, 4, Basketball 1, Baseball 1, Science Fair 1, 2, 4.

MARY BARBARA CLARK
Mary
St. Gregory's
Newspaper 2, 3, Library Club 2, 3, 4, Forensic Club 3, Cheerleading (Manager) 1, Glee Club 1, 2, 3, French 4, Science Fair 1, Intramurals 1.

ALDINO PETER COATTI, JR.
Butch
St. Anthony's
Treasurer 1, 3, Cross-Country 1, Baseball 1, 2, Intramurals 1, 4.

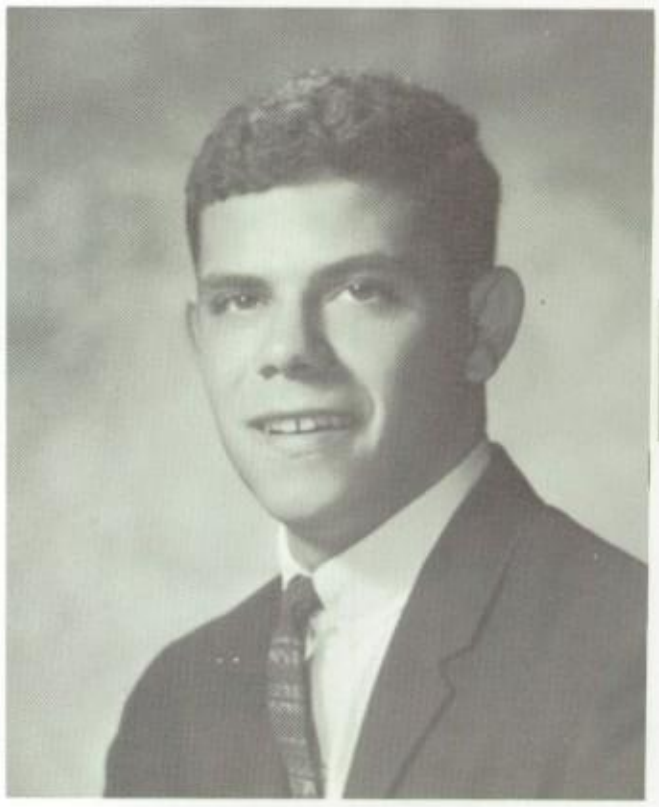

BARBARA ANN COBB
Barb
St. Gregory's
Newspaper (News Editor) 1, 2, 3, (Editor) 4, Intramurals 1, 2, 3, 4, Math Club 2, 3, 4, Glee Club 2, 3, 4, French Club 4.

FRANCES MARIA COCCHIARA
Sancy
Sacred Heart
Glee Club 4, Intramurals 1.

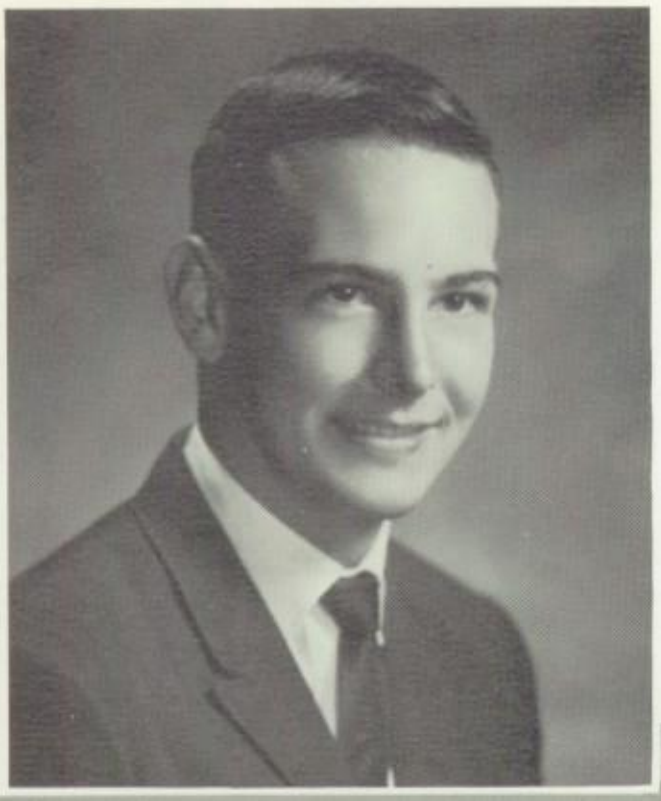

MICHAEL GERARD COLLINS
Mickey
St. Joseph's
Baseball 1, 2, 3, Intramurals 1.

VIRGINIA ANN COLORITO
Ginny
St. Peter's
Newspaper 2, 3, Glee Club 1, 2, 3, 4, Library 2, 3, 4, French Club 4.

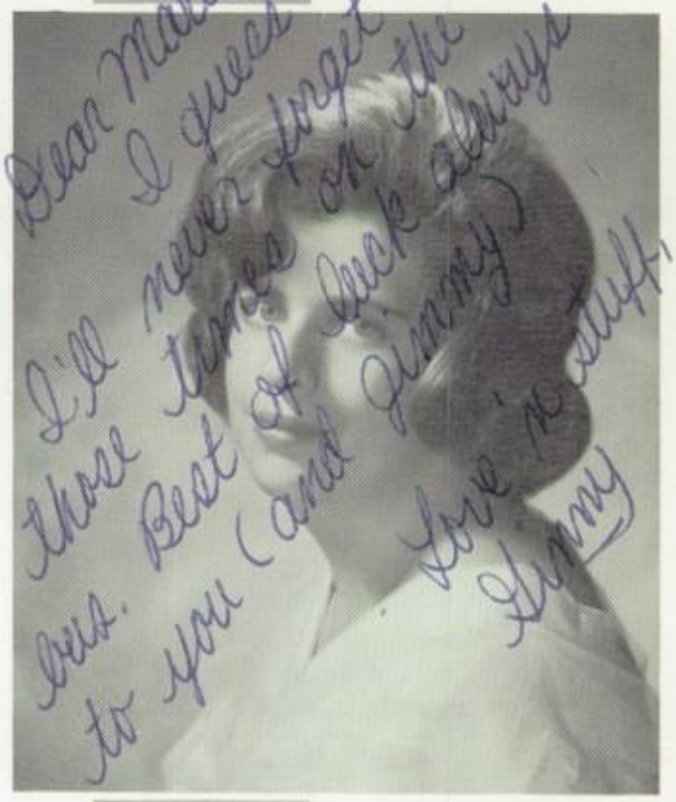

THERESA JEAN COLOSIMO
Terri
St. Paul's
National Honor Society 3, 4, Vice-President 3, Newspaper 2, Latin Club 2, Math Club 2, 3, Pep Club 3, Glee Club 1, Intramurals 1, 2, 3, 4.

FRANCES CRAVEN
Fran
St. Gregory's
Secretary 4, Newspaper 2, 3, 4, Math Club 2, Glee Club 2, Intramurals 3.

School

Days

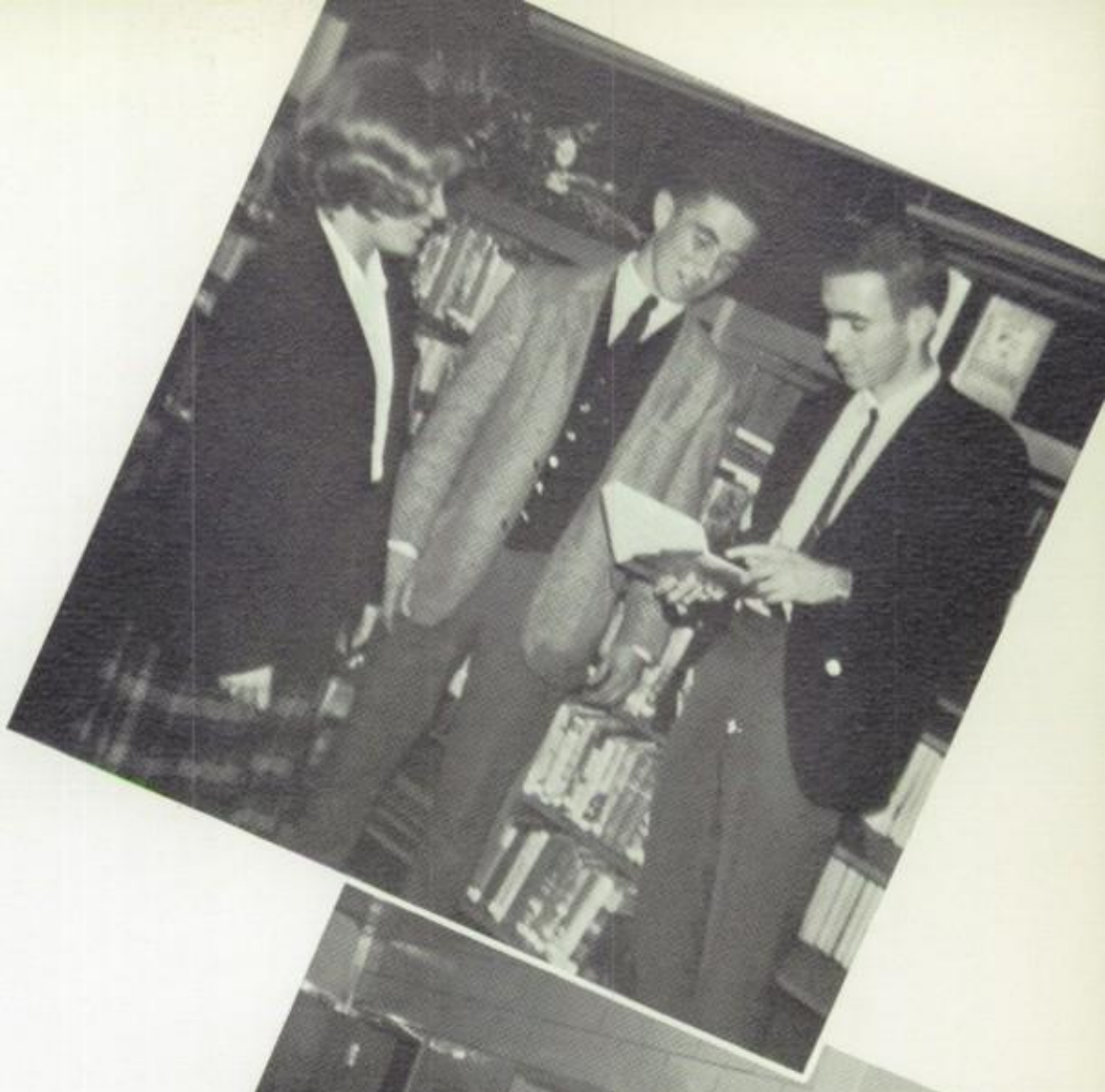

RICHARD R. CURRAN
Rich
St. Peter's
Treasurer 3, 4, Letterman's Club 2, 4, Math Club 4, Intramurals 1, 2, 3, 4, Cross Country 1, 2, 3, 4.

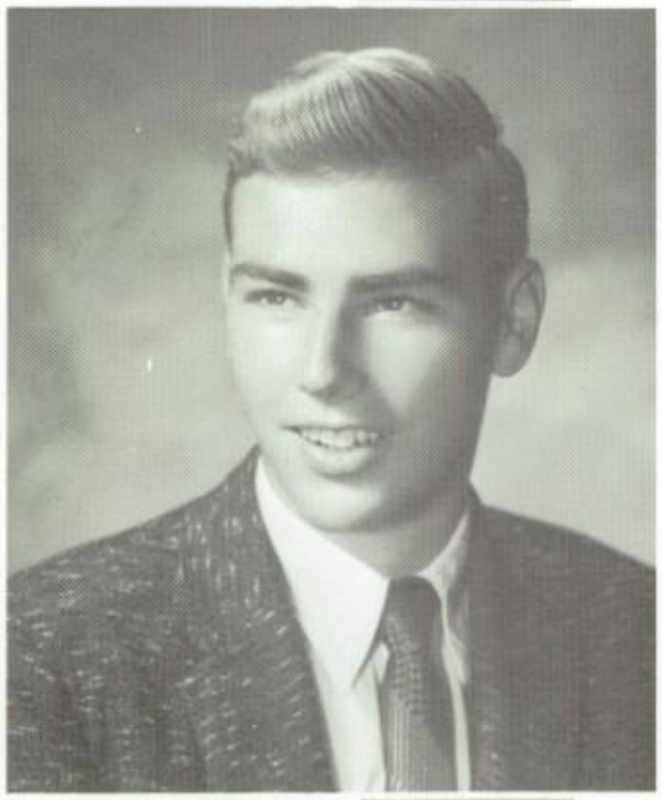

KATHLEEN MARIE CRUSIE
Cruis
St. Anthony's
French 4, Library Club 4, Intramurals 1, 2, 3, 4, G. A. A. 4, Twirling 3, 4.

KATHLEEN DAVIS
Kathy
St. Joseph's
Math Club 2, (vice president) Intramurals 1, 2, 3, 4, Glee Club 1, 3, Cheerleader 2, Art Club 4, (president).

PATRICK LEO DAGGETT
Dagg
St. Ann's
Cathedral High School
Treasurer 1, Basketball 1, Baseball 1.

MIRIAM TERESA DEMERICH
Miriam
St. Augustine
Yearbook (typist), Newspaper (typist), Library 2, Glee Club 1, 2, 3, 4, Intramurals 1, 2, 3.

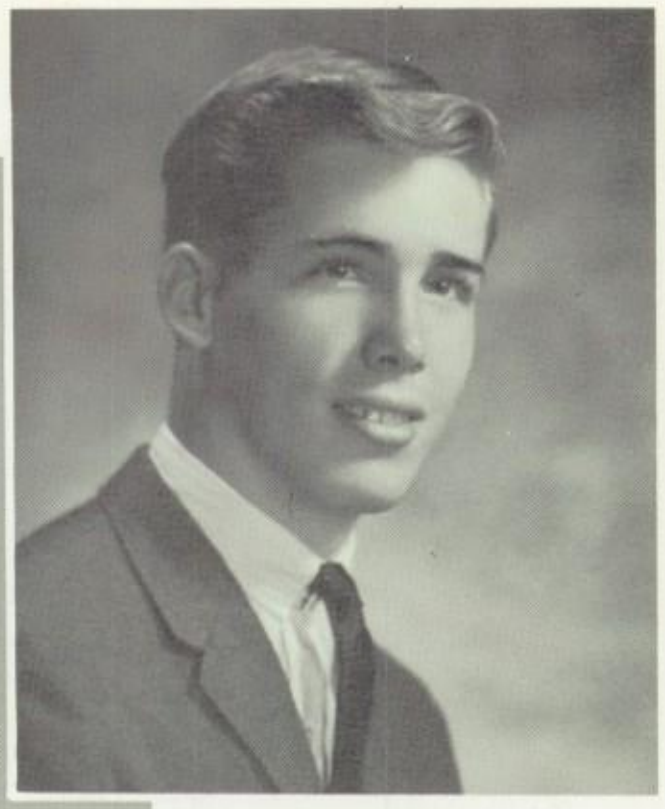

KEITH R. DAWSON
Keith
St. Paul's
Treasurer 4, Yearbook Staff (Art Editor), Latin Club 2, 3, Cross-Country 1, 2, Intramurals 1, Math Club 2.

MARY SUSAN DILLON
Mary
St. Peter's
Glee Club 1, 2, 3, Library Club 4, Intramurals 1, 2, 3, Newspaper 1.

Maria,
really appre-
ate you not believing
Jinny + Penny about the
corner.
ally had
fear. Please
too soon.
great Beatle fan + friend,
Love,
Mary

LUCILLE M. DE PIETRO
Lucille
St. Ann's
Yearbook 4, Newspaper 2, 3, 4, Glee Club 1, 2, 3, 4, French Club 4, Intramurals 1, 2, 3.

MARGARET ELIZABETH DOLAN
Margie
St. Gregory
Glee Club 2, 3, 4, Pep Club 3, 4, Intramurals 1, 2, 3, 4, French 4.

PATRICIA ANN DONNELLY
Pat
St. Joseph's
Glee Club 1, 2, 3, 4, Latin Club 1, 2, Intramurals 1, 2, 3.

NORA LILLIAN DONALDSON
Nora
St. Joseph's
Latin Club 2, 3, Math Club 2, 3, 4, Glee Club 3, 4, Intramurals 1, 2, 3.

PATRICIA ROSE DOOLEY
Pat
St. Paul's
National Honor Society 3, 4, (vice president), Vice President 1, Secretary 4, Yearbook (lit. editor), Newspaper 1, 2, 3, 4, Latin Club 3, Glee Club 1, 2, Library Club 2, Math Club 2, Intramurals 2, 3, 4.

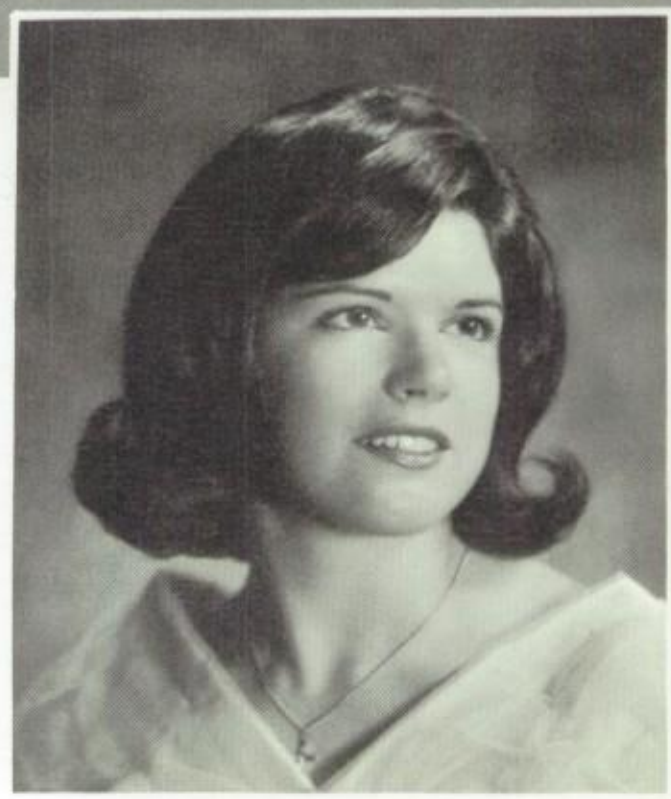

SUZANNE DRAKE
Suzanne
St. Ann's
Secretary 2, Yearbook 4, Newspaper 2, 3, 4, Glee Club 1, 2, 3, 4, Nurses' Club 4, French Club 4, Pep Club 4, Intramurals 1, 2.

JOSEPH ALOYSIUS DU BOIS
Joe
Immaculate Conception
Yearbook 4, Letterman's Club 2, 3, 4, Math Club 3, 4, Cross-Country 1, 2, Glee Club 1.

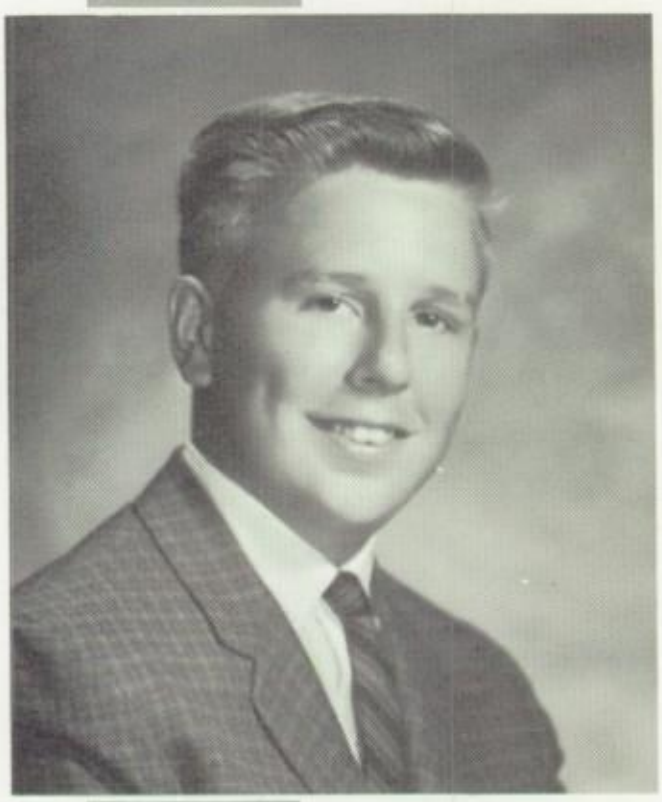

EILEEN ROSE DUCHARME
Eileen
Immaculate Conception
National Honor Society 3, 4, Vice President 4, Yearbook (sports editor), Latin Club 2, 3, Math Club 2, 3, (vice president) 4, Glee Club 1, Intramurals 1, 2, 3, 4.

MARGARET A. FILLAUER
Margie
St. Augustine
Latin Club 2, Intramurals 1, 2, 3, 4.

MARTIN FRANCIS FITZGERALD
Fitz
St. Margaret's
Yearbook 4, Newspaper 4, Cross-Country 1, Intramurals 1, French Club 4.

JOANNE FITTIZZI
Jo
Sacred Heart
Twirling (Captain) 3, 4, Intramurals 1, 2, 3, 4.

PATRICIA ELIZABETH FLOOD
Patty
St. Margaret's
Glee Club 3, Cheering 1 (Manager), 2, Twirling 3, 4.

DONNA MARIE FITZULA
Donna
St. Peter's
Newspaper 3, Latin Club 2 Science Fair 2, Glee Club 1, 3, Cheering 2, 3, 4, Intramurals 1, 2, 3, 4.

MICHAEL FRANCHINO
Frany
St. Anthony's
Forensic Club 3, Baseball 1, 2, Cross-Country 1, 2.

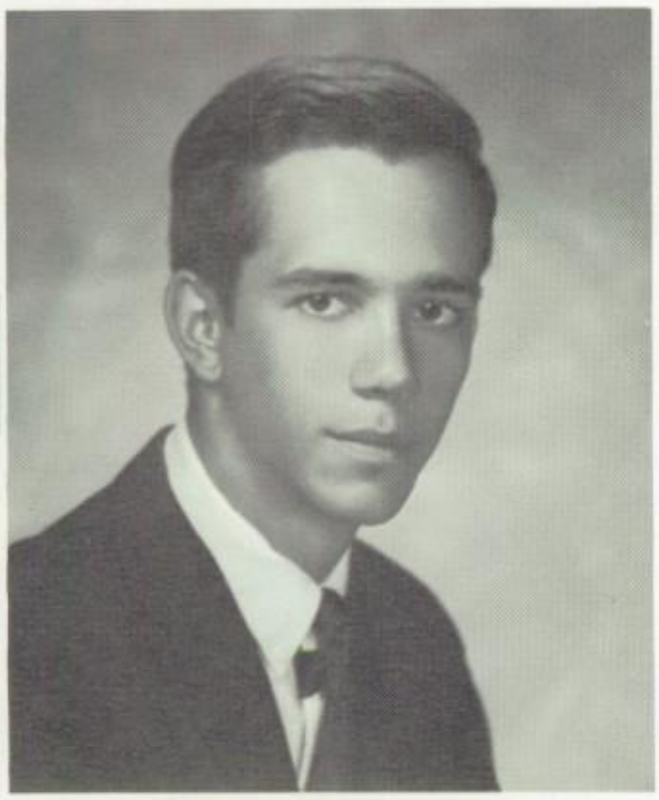

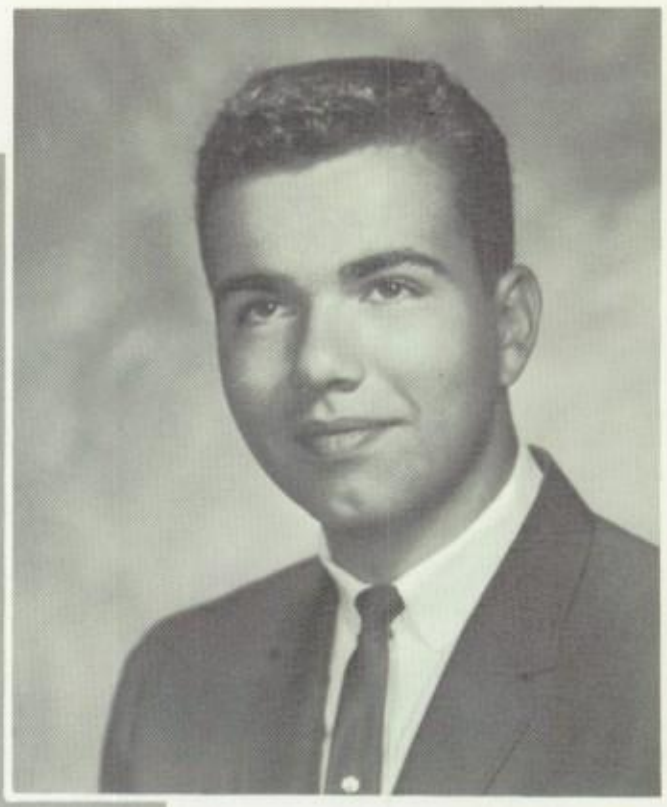

MICHAEL FLORA
Mike
St. Paul's
Intramurals 1, 2, President 2, Latin Club 3, 4, Baseball 3, 4, Treasurer 4, Cross-Country 1, 2.

MAUREEN VERONICA FRIEDMAN
Maureen
Sacred Heart
Math Club 2, 3, 4, Library Club 2, Latin Club 2, Glee Club 1, 2, 4, Intramurals 1, 2, 3, 4.

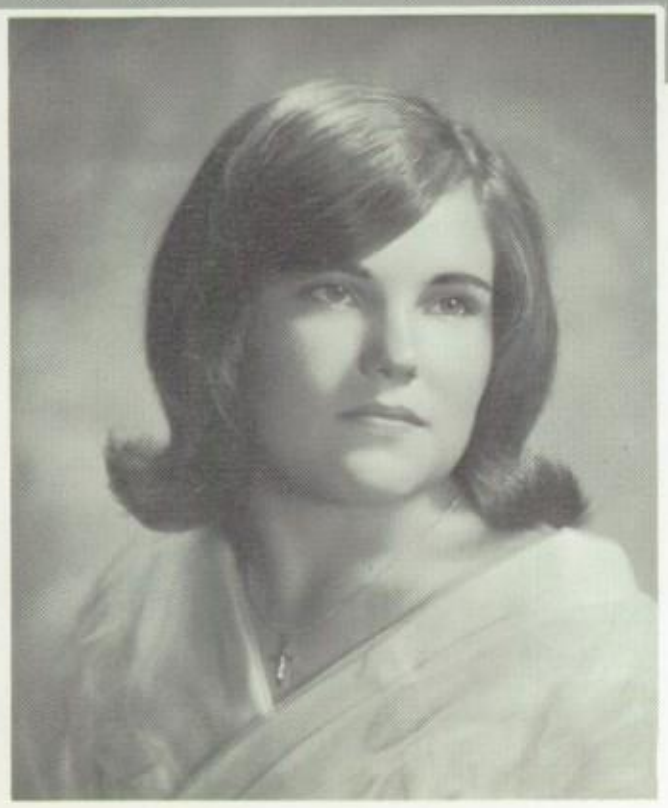

MARY MARGARET FREEMAN
Peggy
St. Peter's
National Honor Society 3, 4, (Secretary) Secretary 2, Yearbook 4, Newspaper 1, 2, 3, 4, Math Club 2, 3, (Secretary), 4 Latin Club 2, 3, Glee Club 1, 2, Intramurals 1, 3, 4.

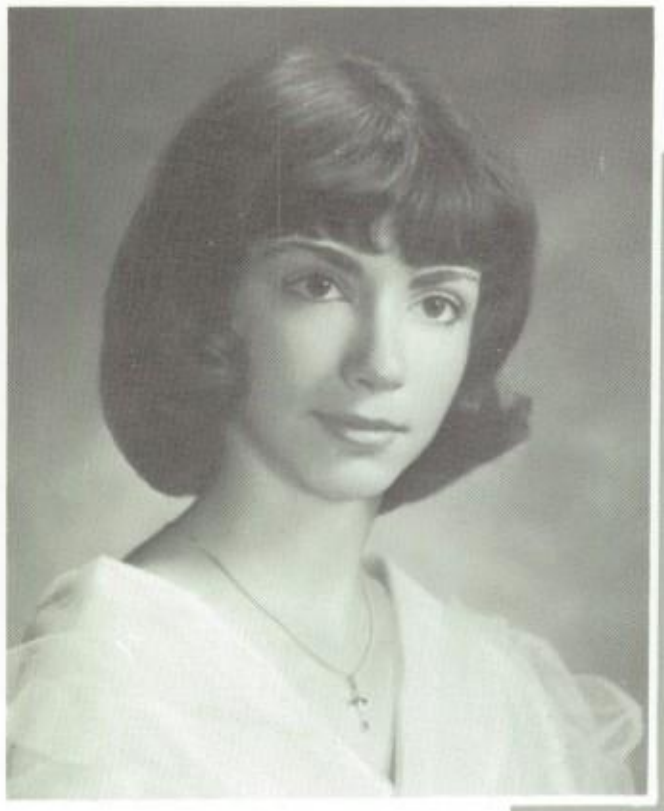

BARBARA ANN GARRI
Barb
St. Francis of Assisi
Cheerleading 1, 2, 4, French Club 4, Glee Club 3, Majorettes 3, Newspaper 4, Intramurals 1, 2, 3, 4, Art Club 4.

KATHRYN BRIDGET GATELY
Kathy
St. Margaret's
Vice-President 2, Cheerleading 1, 4 Library Club 3, 4, Glee Club 3, 4, Intramurals 1, 2, 3, Yearbook 4, Newspaper 4, Pep Club 3.

JAMES W. GARRISON
Garry
St. Ann's
Forensic Club 4, Cross-Country 1, Intramurals 1.

ROBERT JOHN GIARRATANO
Jerry
St. Margaret's
Cross-Country 1, 2, Baseball 4, Intramurals 1, 2, 3, 4.

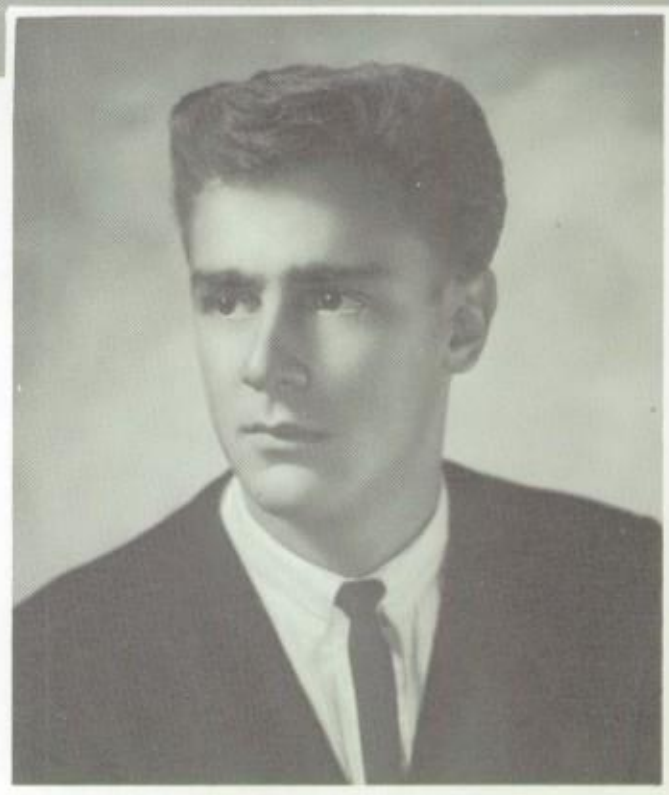

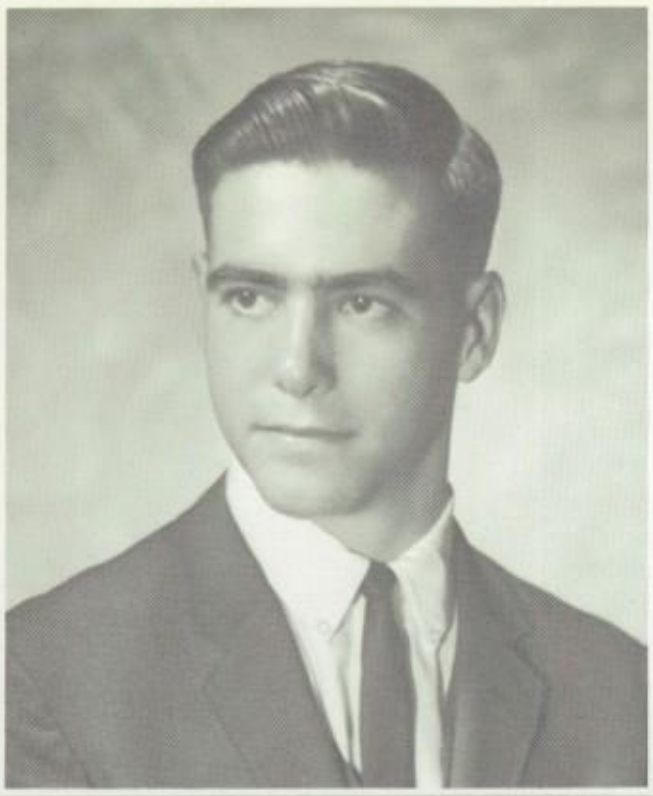

STEPHEN ROBERT GREEN
Steve
St. Gregory Barbarigo
Glee Club 1, 2, 3, 4, Forensic 3, 4.

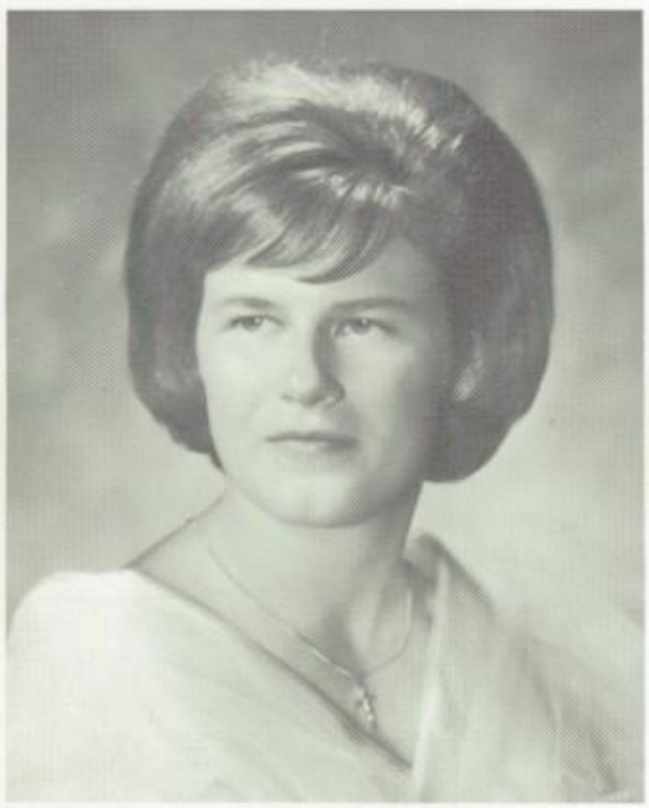

VIRGINIA ISABEL GUARINO
Ginny
St. Paul's
Latin 2, Math Club 2, 3, 4, Intramurals 1, 2, 3, 4, Pep Club 3.

PETER GUARINO
Pete
St. Anthony
Cross-Country 1, 2, Intramurals 2.

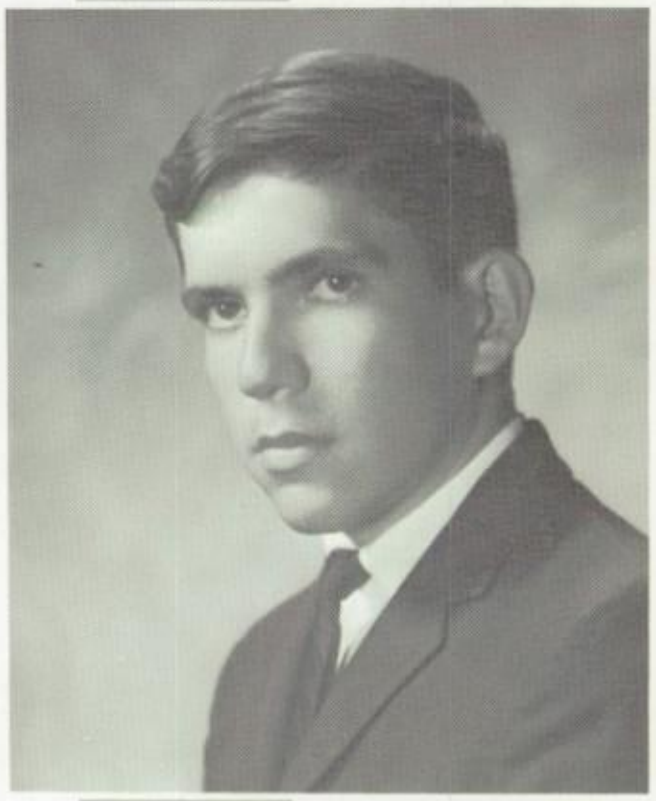

GEORGE T. HAHN, JR.
Fred
St. Joseph's
National Honor Society 3, 4, Newspaper 4, Math Club 2, 3, 4, Science Fair 4.

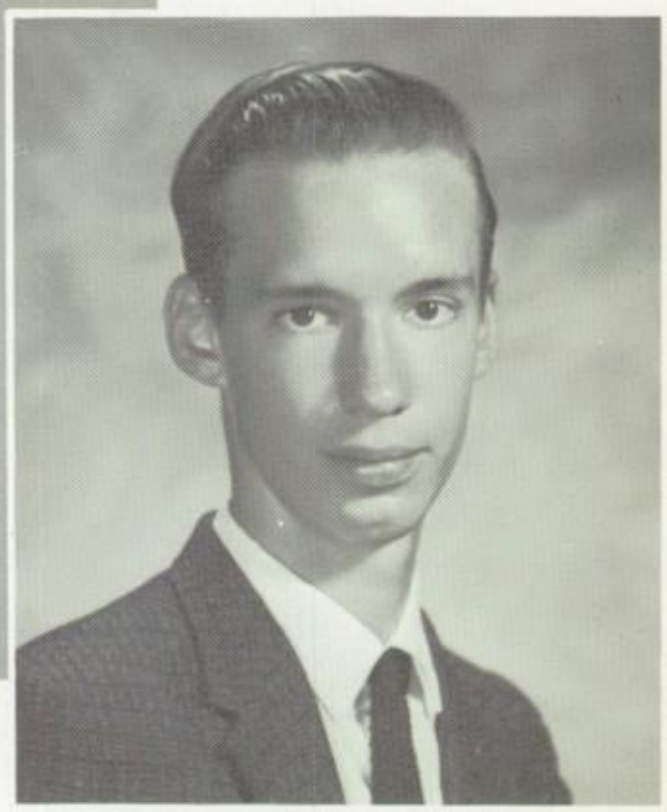

RICHARD JOHN HASSINGER
Rich
Immaculate Conception
National Honor Society 4, President 3, Treasurer 2, Letterman's Club 2, 3, 4, Cross-Country 1, 2, 3, 4, Basketball 1, 2, 3, 4, Track 4, Intramurals 1.

JANE HALLORAN
Jane
St. Margarets
Treasurer 3, Glee Club 3, 4, Intramurals 1, 2, 3, Pep Club 3.

BLANCHE MARIE HERRING
Blanche
Immaculate Conception
Vice-President 4, Math Club 2, 3, 4, Cheering 2, 3, Library Club 3, 4, French Club 4, Newspaper 4, Intramurals 1, 2, 3, 4, Pep Club

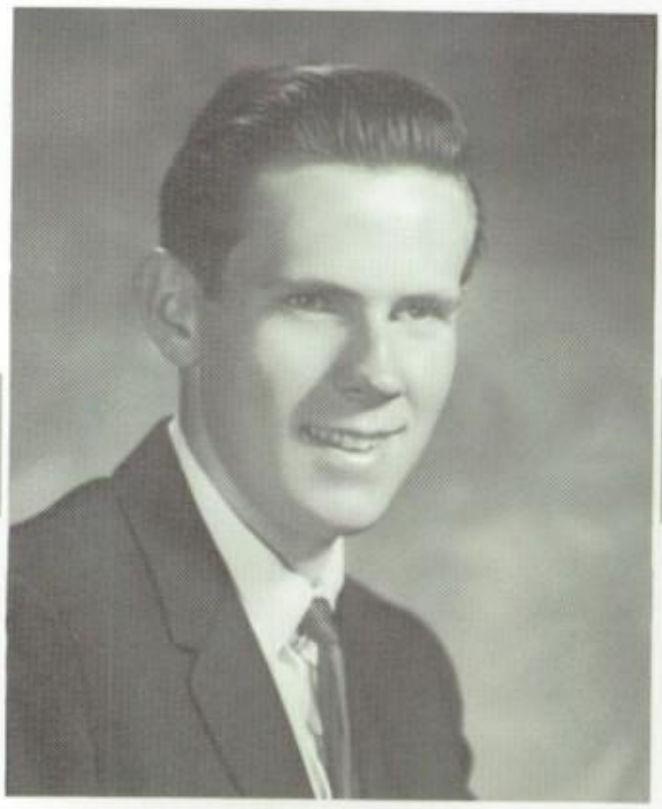

FRANKLIN BRUCE HELLER
Frank
St. Augustine's
Yearbook 4.

LILLIAN FRANCES HODGES
Lil
Sacred Heart
Intramurals 3.

DONNA MARIE HUDSON
Donna
St. Margaret's
Intramurals 1, 2, 3, 4, Glee Club 1, French Club 4.

JEAN MARIE HINES
Jean
St. Ann's
Newspaper 2, Intramurals 1, 2, 3, 4, Glee Club 3, 4, Library Club 3, 4, G. A. A. 4, French Club 4, National Honor Society 4.

MARGARET E. HOLLAND
Margaret
St. Peter's
Intramurals 2, 3, 4, Glee Club 1, 2, 3, 4, Math Club 2, 3, 4, French Club 4.

To Achieve a *Goal* . . .

The Torch Has Been Passed

One Must *Begin* . . .

and Give *Full*

A.M.ericans

Let Us Continue

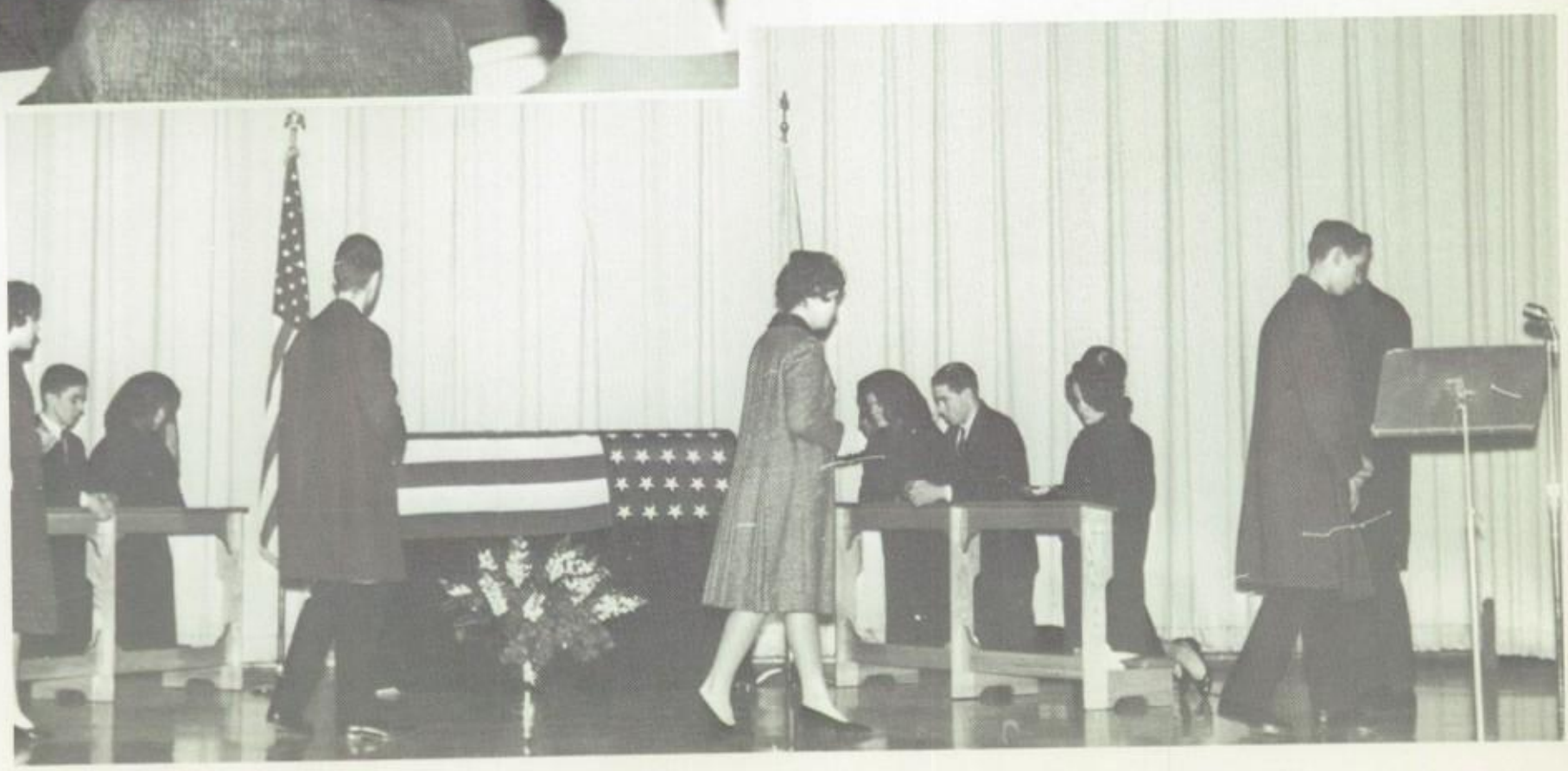

Measure.

SUSAN MARY JONES
Sue
St. Gregory Barbarigo
French Club 4, Glee Club 1, 2, 3, 4, Art Club 4, Glee Club 1, 2, 3, 4, Art Club 4, Library 2, 3, 4, Pep Club 3, 4, Intramurals 2, 3, 4.

REGINA ANNE KAEHNY
Gina
St. Augustine's
Intramurals 2, 3.

ANN MARIE KALKHUIS
Ann
St. Joseph's
Glee Club 1, 3, 4, Nursing Club 4, Intramurals 1, 2, 3.

BARBARA-ANN KEHN
Barbara
St. Ann's
Math Club 2, 3, Intramurals 1, 2, 3, 4, Pep Club 3, Cheerleading 1.

KATHLEEN MARIE KILDUFF
Kathy
St. Joseph's
National Honor Society 4, Library Club 2, Latin Club 2, Math Club 2, 3, 4, Cheerleading 3, (Captain) 4, Intramurals 1, 2, 3.

PATRICIA MARY KIRBY
Pat
St. Augustine's
National Honor Society 3, 4, Secretary 3, Latin Club 2, Math Club 2, 3, Glee Club 1.

GAIL KATHERINE KLUBER
Klubie
St. Joseph's
Glee Club 1, 2, 4, Intramurals 1, 3, Library Club 2, 3, 4.

RICHARD JOHN KOPF
Richie
St. John's

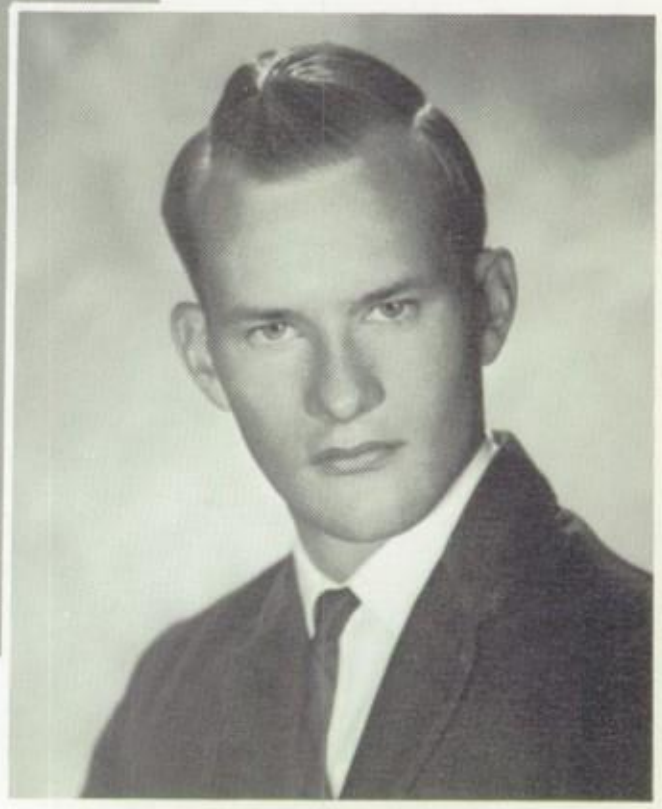

NANCY ANN KURUTZ
Nancy
Sacred Heart
Vice President 1, Secretary 2, 4, Math 2, 3, 4, French 4, Intramurals 1, 2, 3, 4.

GEORGE STEPHEN KOVACH
George
Immaculate Conception
Vice President 1, 2, 3, Forensic 1, 2, 3, (vice president) Basketball 1, 2 Cross Country 3, 4.

ANN LETO
Linda
St. Gregory
Latin Club 1, Glee Club 1, 2, Intramurals 3.

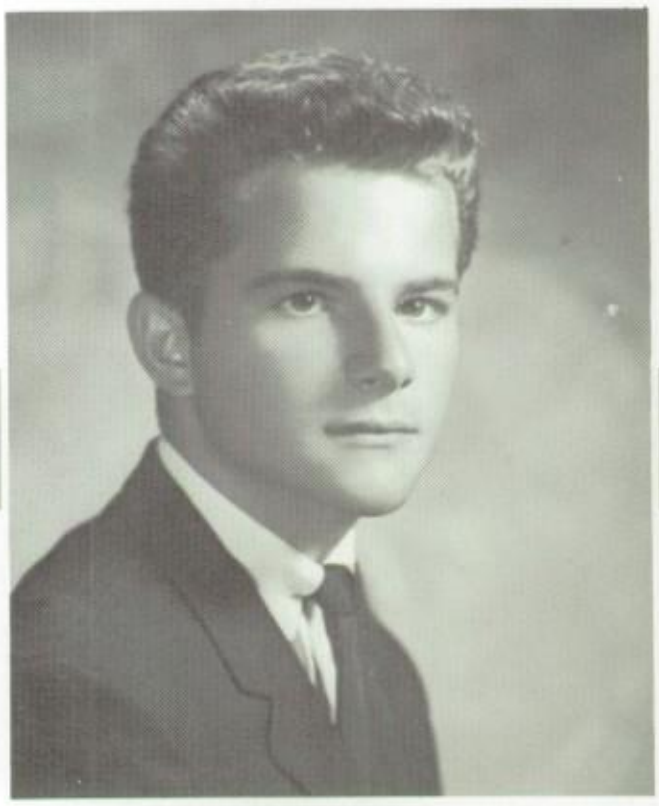

WILLIAM LA ROSA
Bill
St. Augustine
Treasurer 1, Math Club 2, 4, Science Fair 1, 2, Cross-Country 3, 4.

KATHERINE CECILE LYDON
Kathy
Sacred Heart
National Honor Society 3, 4, Latin Club 1, 2, Library Club 2, 3, 4, Glee Club 1, 2, 3, 4, Intramurals 1, 2, 3, 4.

MICHAEL LYONS
Mike
St. Catherine's
President 3, 4, Treasurer 2, Cross-Country 1, 3, 4, Baseball 1, 2, 3, 4, Basketball 1, 3, 4.

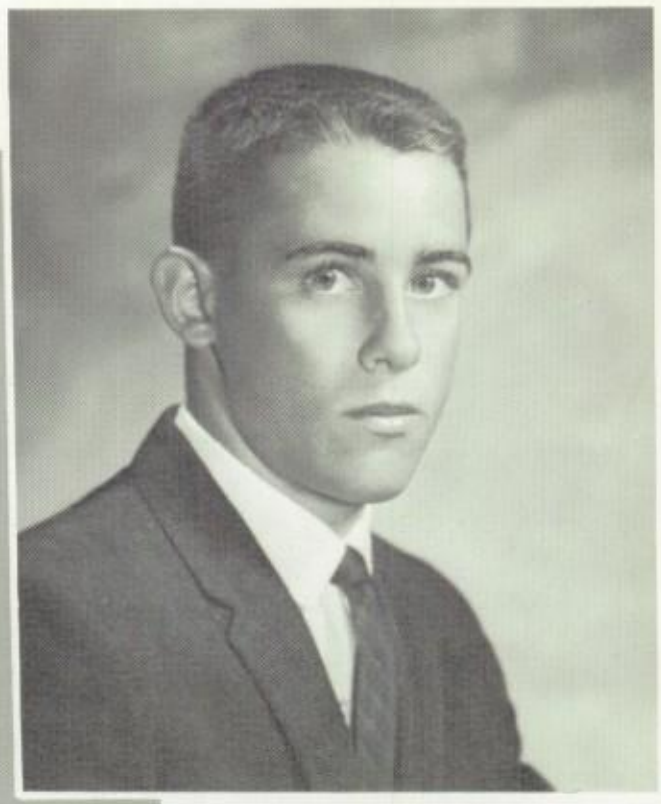

KEVIN FRANCIS LOVER
Kev
St. Anthony's
National Honor Society 3, (Treasurer) 4, Treasurer 1, 4, President 2, Letterman's Club 2, 3 (Treasurer), 4, Math Club 2 (President), 3, 4, Cross-Country 1, 2, 3, 4, Basketball 1, 2, 3, 4, Intramurals 1, Baseball 1, 2, 3, 4.

CATHERINE MARY LYNCH
Cathy
St. Joan of Arc
Latin Club 2, 3, Glee Club 3, 4, Pep Club 3, 4, Art Club 4, Intramurals 1, 2, 3, 4.

RICHARD EDWARD MALONE
Rich
Sacred Heart
Latin Club 2, 3, Math Club 2, 3, 4, Letterman's Club 2, 3, 4, Basketball 2, 3, 4.

NINA ELIZABETH MANTIONE
Neene
St. Anthony's
Latin Club 1, 2, Math Club 2, 3, 4, Glee Club 3, 4.

SHARON FRANCES MANION
Sharon
St. Peter's
Math Club 2, 3, 4, Glee Club 1, 2, 4, Intramurals 3, Nursing Club 4, French Club 4.

CHRISTINE MARIA MARIANI
Chris
Immaculate Conception
Latin Club 2, 3, Glee Club 2, Library Club 4, Intramurals 1, 4.

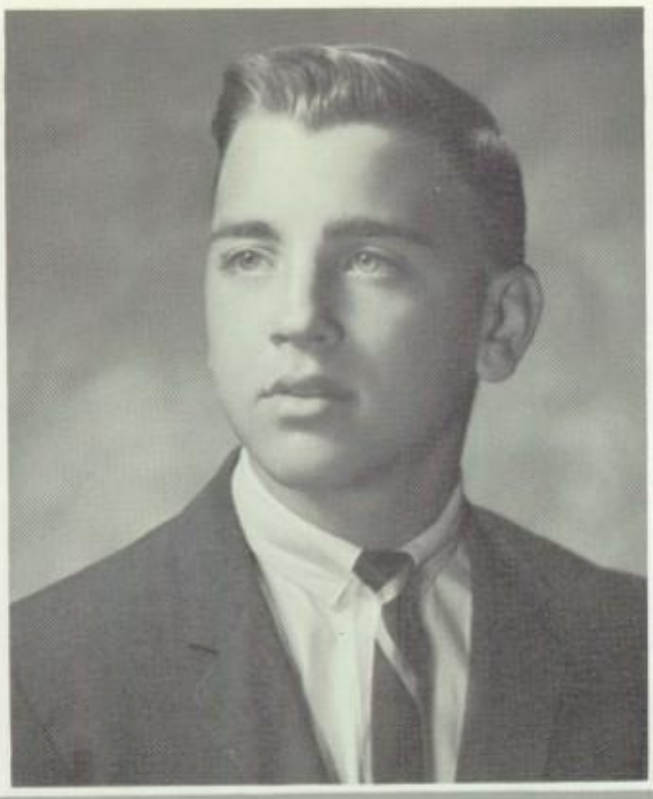

THOMAS STEPHEN MARKIEWICZ
Markey
St. Francis of Assisi
National Honor Society 3, 4, Yearbook 4, Newspaper 3, 4, Forensic League 3, 4.

CHARLES MARSHALL, JR.
Charlie
St. Anthony's
Math Club 2, Cross-Country 1, Intramurals 1.

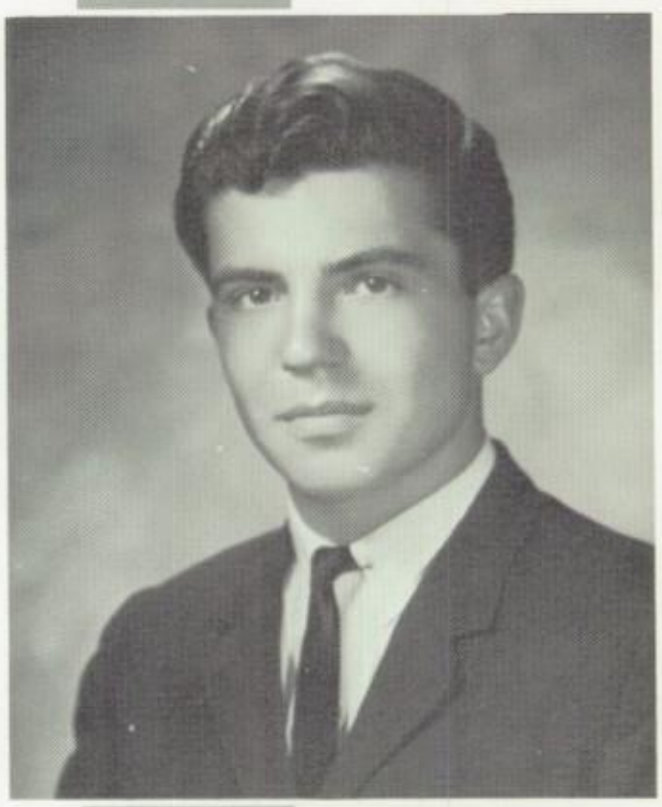

EILEEN MARSHALL
Eileen
St. Catherine's
Secretary 3, Glee Club 3, 4, Pep Club 3, 4, Math Club 4, French Club 4, Art Club 4.

JAMES EDWARD McARDLE
Muggs
St. Augustine's
Intramurals 1, 2, 4, Baseball 1.

MARY ALICE McGRATH
Mary Alice
St. Anthony
Glee Club 2, 3, 4, Intramurals 1, 2, French Club 4, Library Club 2, 3, 4, Future Nurses Club 4.

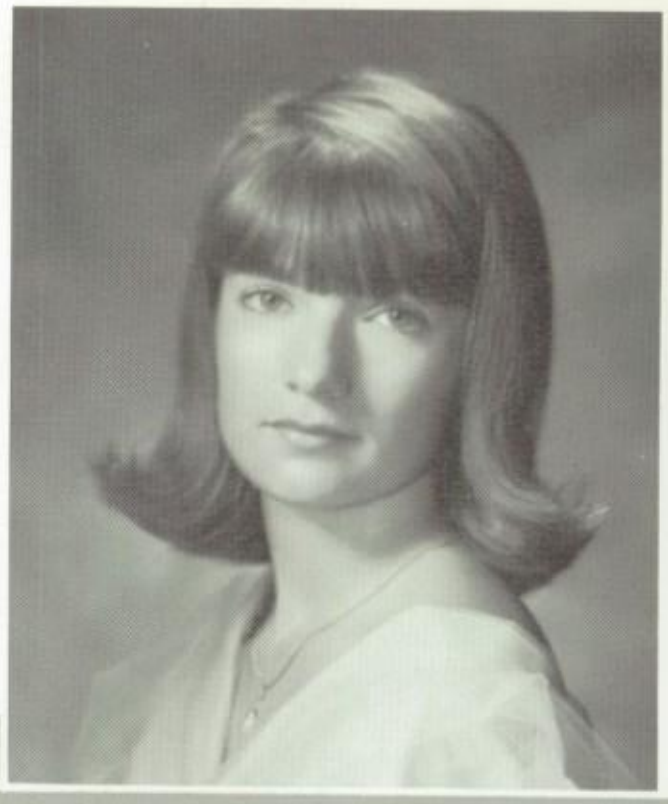

MARY JOAN McCUTCHEON
Mary
St. Joseph's
Cheerleading 1, Glee Club 3, 4, Latin Club 2, Intramurals 1, 2, 3, 4.

JOAN McKENNA
Joanie
St. Anthony's
Glee Club 3, 4, Newspaper 3, Nurses Club 4, Secretary 2, Vice President 3, French 4, Pep Club 3, 4, Intramurals 3.

DOROTHY MARIE McHUGH
Dorothy
St. Catherine's
Glee Club 1, 2, 3, Intramurals 1, 2, 3, Pep Club 3.

KATHLEEN MARGARET McNAMARA
Kathy
St. Gregory Barbarigo
Secretary 1, 3, Vice President 4, Yearbook 4, Library Club 2, 3, Glee Club 1, 2, 3, 4, Nursing Club 4, Pep Club 3, 4, French Club 4, Intramurals 1, 2, 3, 4.

CAROL REGINA McKEON
Carol
St. Catherine's
Latin Club 2, 3, Math Club 2, 3, 4, Pep Club
National Honor Society 3, 4.

ANITA LOUISE MONROE
Anita
St. Anthony's
Math Club 2, 3, 4, Glee Club 1, 3, Cheerleading 2, 3, 4, Intramurals 1, 2, 3, 4, Nursing Club 4, Forensic League 4, G. A. A. 4 Secretary 1.

ELAINE D. MONGIARDO
Elaine
Sacred Heart
Intramurals 1, 2, 3, Twirling 3, 4, Newspaper (Typist).

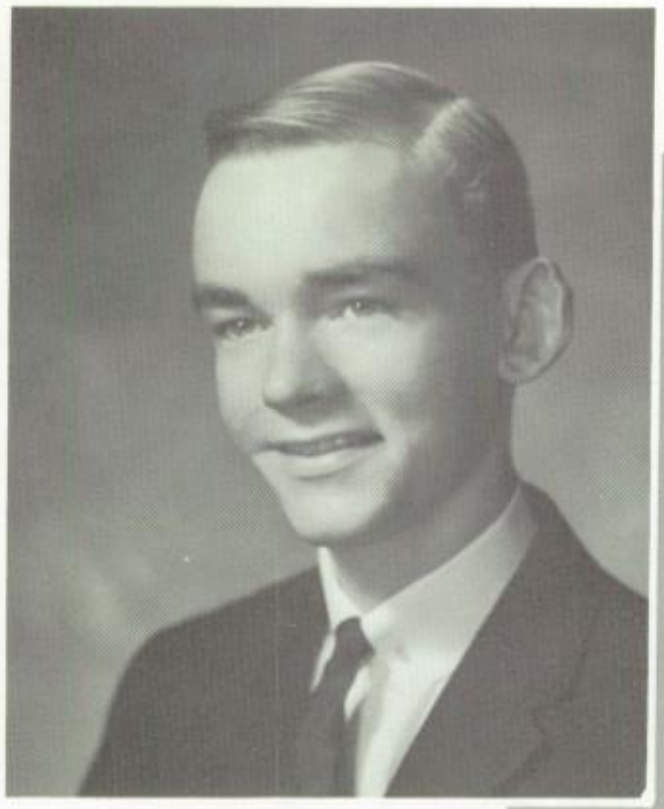

JOHN JOSEPH MORAN
Jack
St. Anthony's
Math Club 2, Letterman's Club 2, 3, 4, Cross-Country 1, 2, 3, Intramurals 1, 4, Baseball 1, 2.

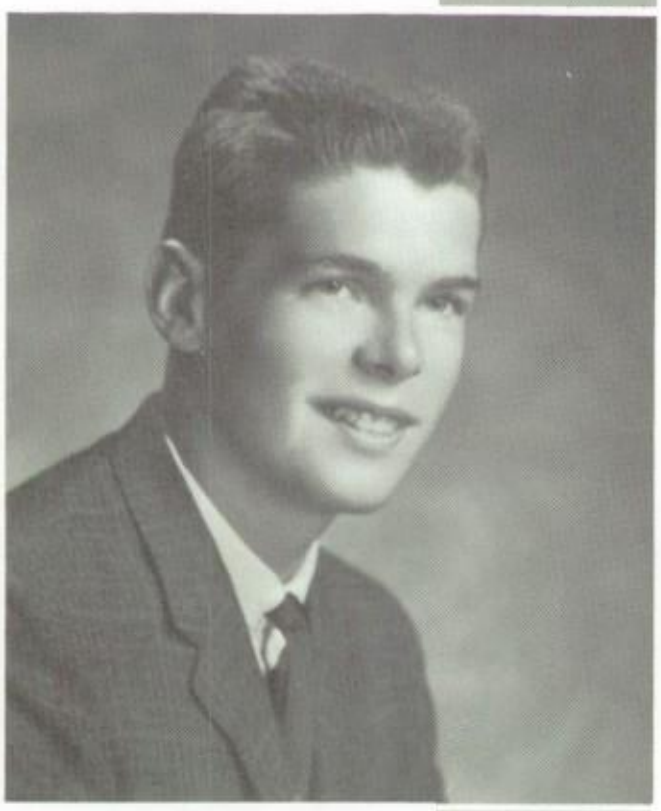

JAMES MURPHY
Jimmy
St. Catherines
Baseball 1, 4, Cross-Country 2, 3, 4, Basketball 3, 4, Intramurals 1, 2.

GERALDINE MULHALL
Geri
Immaculate Conception
Intramurals 1, 2, 4, Glee Club 1, 2, 4, Pep Club 3, Latin Club 2, 3.

KATHLEEN MUTHIG
Kathy
Immaculate Conception
Glee Club 1, 2, Intramurals 2, 3.

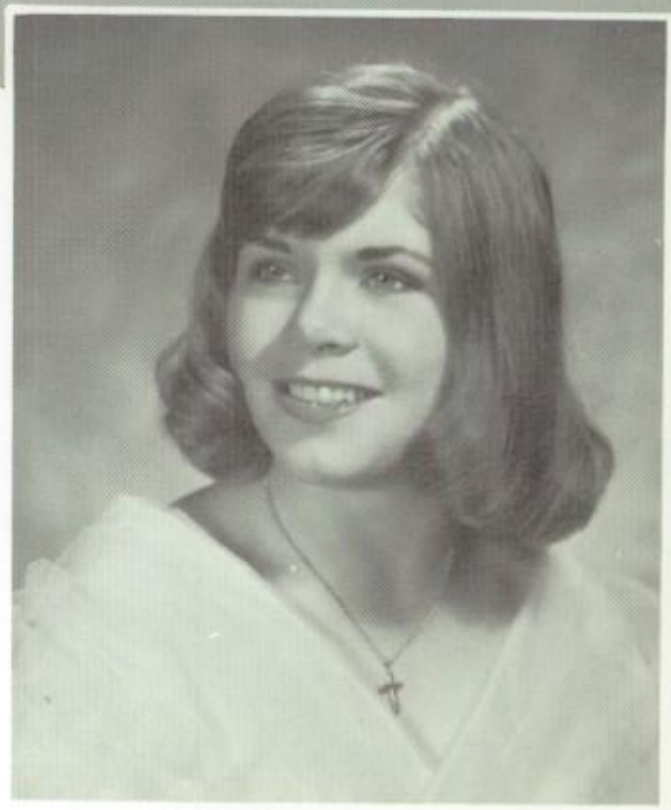

SHARYN NATALE
Sharyn
Immaculate Conception
Yearbook 4, Newspaper 4, Twirling 3, 4, Cheerleading 1, 2.

EMMET ROBERT NEVIN
Emmet
St. Catherine's
Treasurer 2, Forensic 3, Glee Club 1, Baseball (manager), Cross-Country (manager).

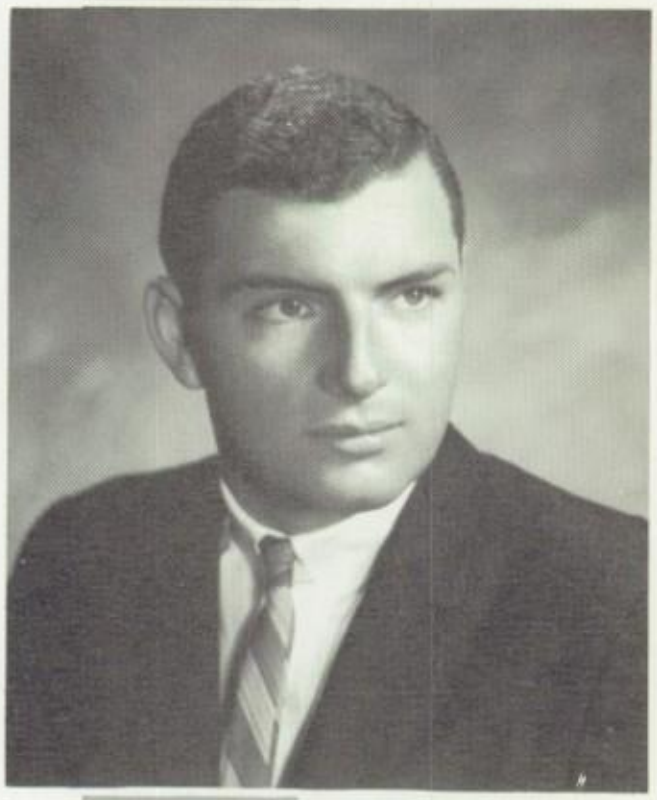

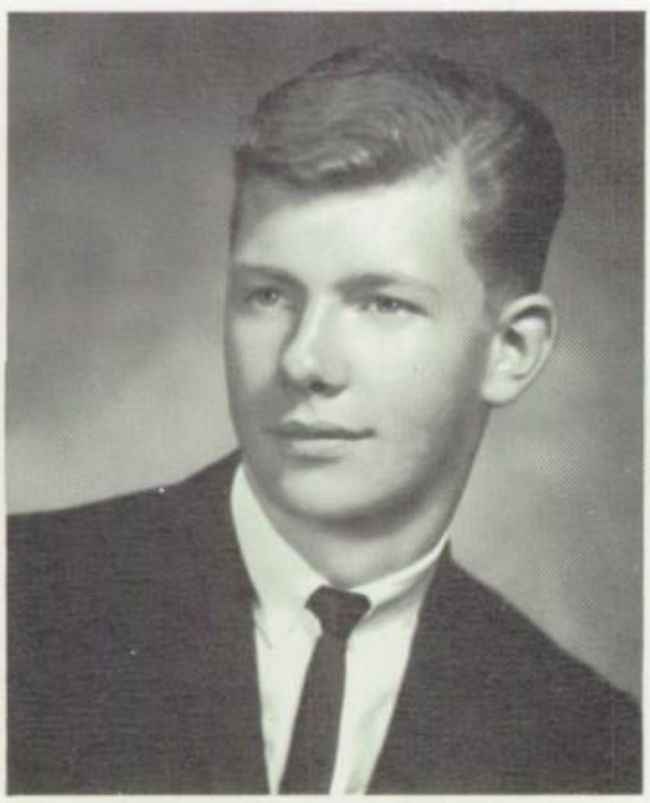

WILLIAM J. NEVINS
Bill
St. Augustine's
Yearbook 4, Baseball 1, 2, Cross-Country 1, 2, 4, Intramurals 1, French 4, Science Fair 2.

KEVIN JAMES O'CONNOR
Gawk
St. Catherine's
National Honor Society 4, Math Club 2, Lettermen's 2, 3, 4, Cross-Country 1, 2, 3, 4, Baseball 1, 4, Basketball 1, 2, 3, 4, Intramurals 1.

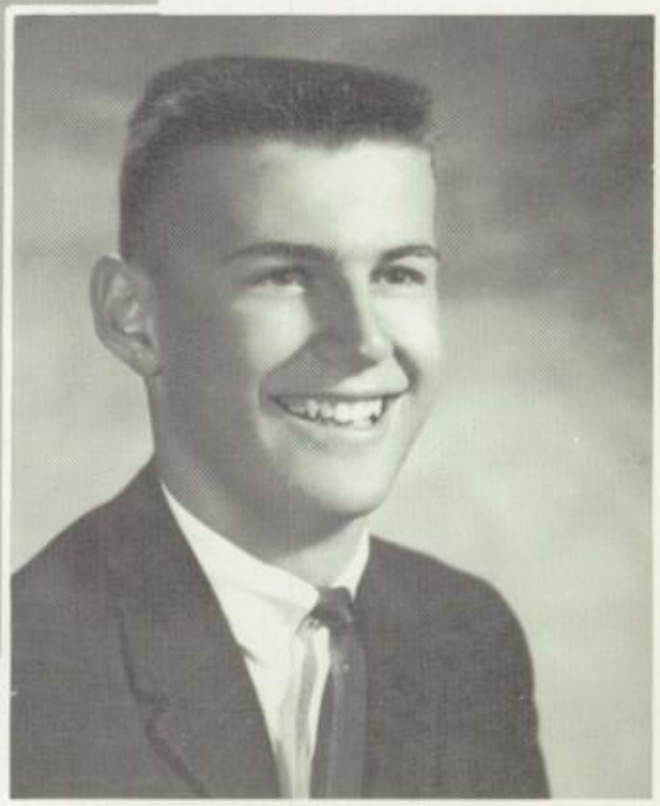

Girls Will Be Girls

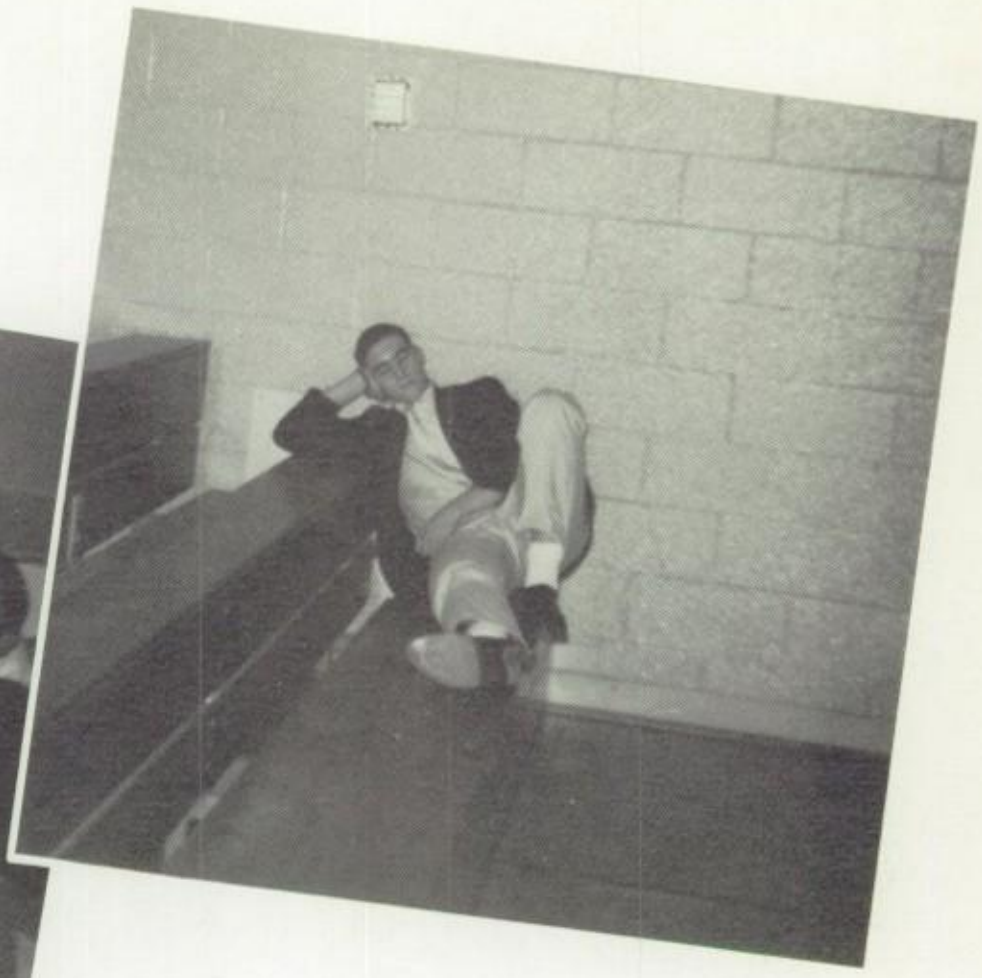

Boys Will Be Boys

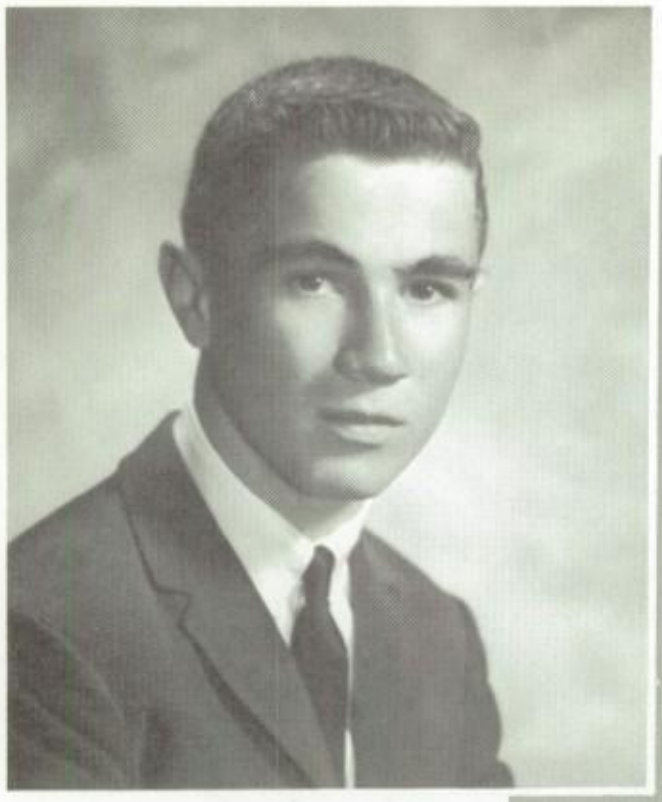

WILLIAM MICHAEL O'NEIL
Bill
St. Ann's
Latin Club 2, 3, 4, Math Club 3, 4, Forensic 3, Lettermen's Club 2, 4, Cross-Country 1, 2, 4, Baseball 1, 4.

EILEEN MARY O'SULLIVAN
Ei
Our Lady of the Sacred Heart
Vice President 3, Glee Club 3, Intramurals 2, 3, Twirling (manager) 3.

MAUREEN PATRICIA O'ROURKE
Mo
St. Anthony's
Glee Club 4, Cheerleading 1, 2, Intramurals 1, 2, Pep Club 3.

BRIAN JOHN PARSONS
Par
St. Anthony's
Cross-Country 1, 2.

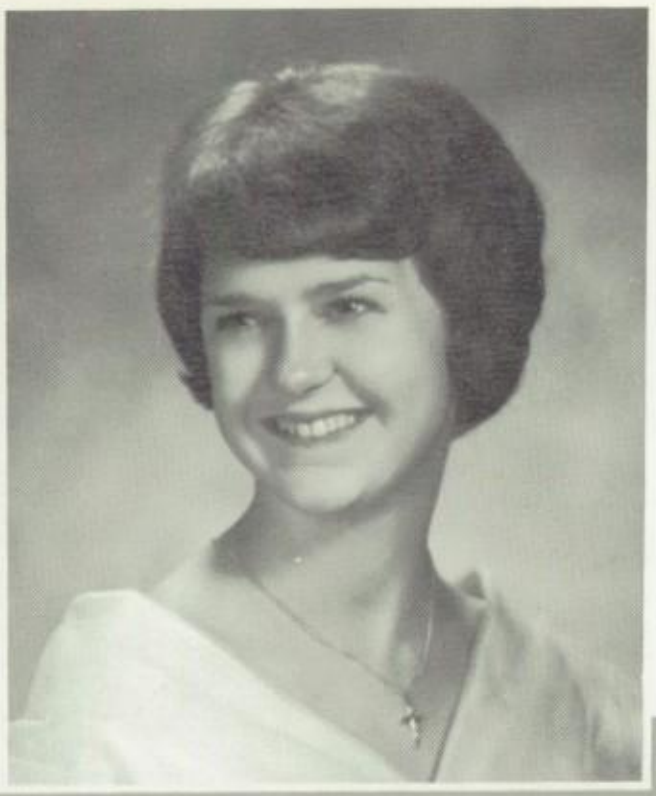

MARGARET MARY PARTRIDGE
Bunny
St. Anthony's
Glee Club 1, 3, 4, Pep Club 3, 4, Latin Club 2, 3, Math Club 2, 3, 4.

MARI-ALICE PATERSON
Ally
St. Gregory
Secretary 4, Library Club 2, 3, 4, Math Club 2, 3, Nurses' Club 4, Glee Club 1, 2, 3, 4, French Club 4.

SANDRA MARIA PITI
Sandy
St. Gregory
Intramurals 1, 2, 3, 4, Library Club 3, (vice president) 4, Glee Club 2, 3, 4, Math Club 2, 3, 4, Pep Club 3, French Club 4.

GEORGE JOSEPH QUINN
George
St. Ann's
Lettermen's Club 2, 4, Basketball 1, 2, 3, 4, Cross-Country 1, 2, 4, Baseball 4.

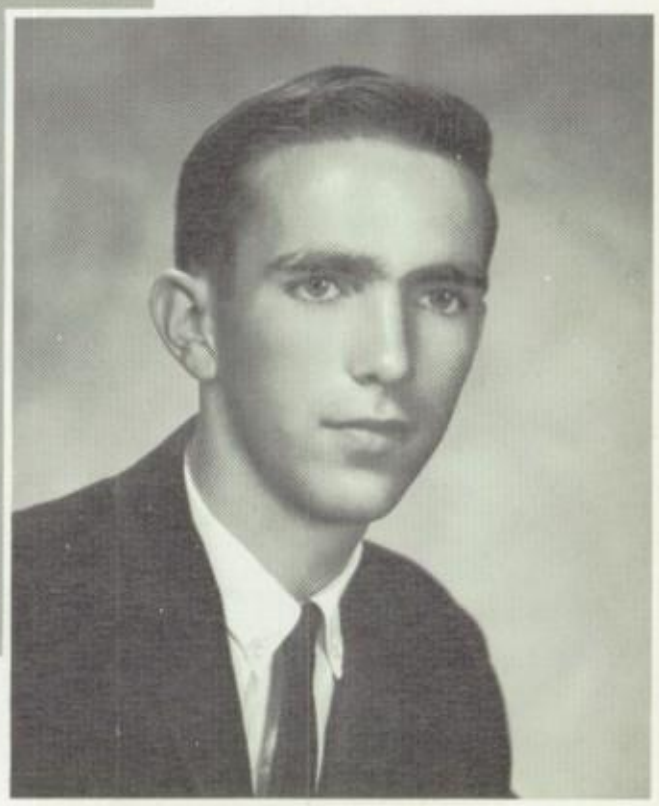

ANNE THERESA REYNOLDS
Anne
St. Paul's
Math Club 2, 3, 4, Latin Club 2, 3, Glee Club 3, 4, Intramurals 1, 2, 3, 4.

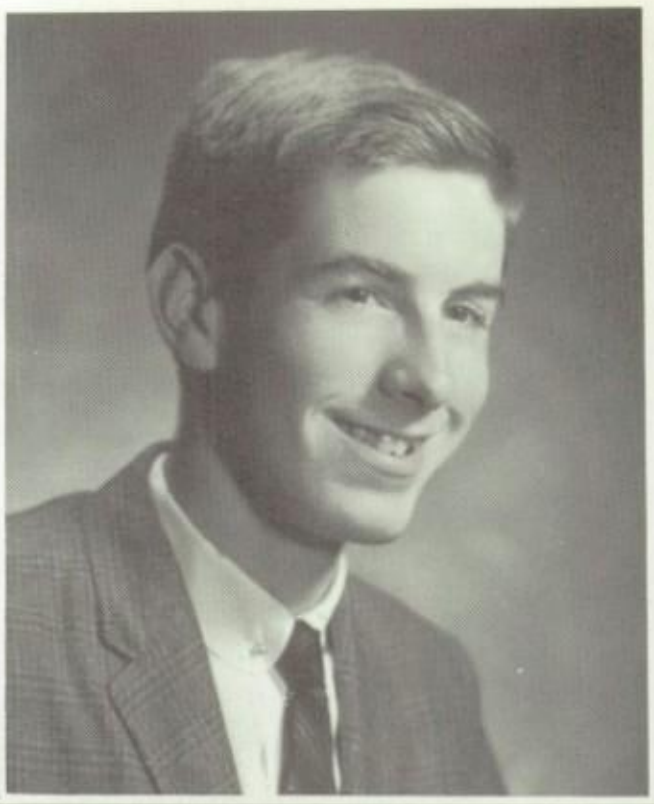

KENNETH EDWARD REILLY
Ken
St. Margaret's
Cross-Country 1, 2, 3.

PATRICIA MARIE RICKER
Pat
Our Lady of the Sacred Heart
Glee Club 1, 2, 3, 4, Nurses Club 4, Intramurals 3, French Club 4, Vice President 2, 3, 4.

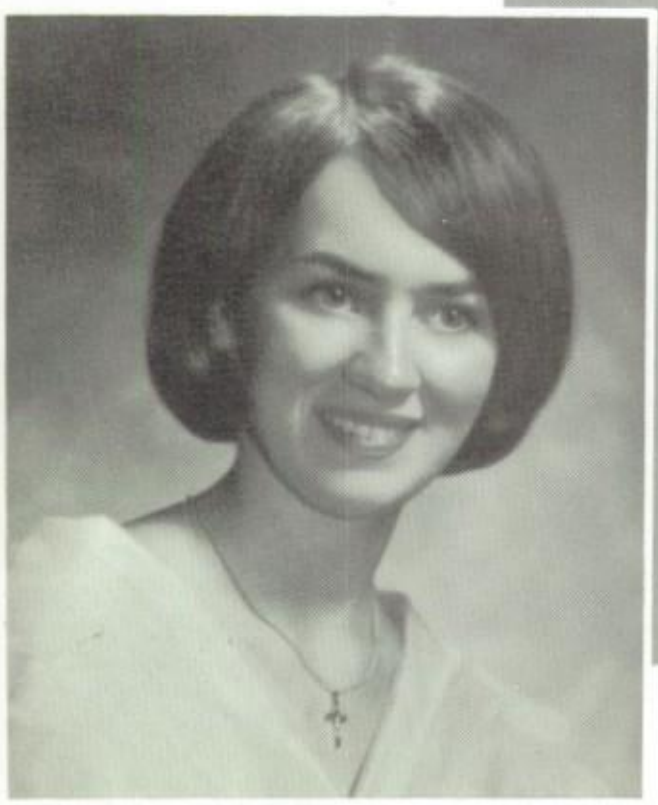

MARY ELIZABETH RICE
Mary
St. Margaret's
Library Club 2, 3, 4, Pep Club 3, Intramurals 1, 2, Glee Club 4, Nurses Club 4.

JANE ROKOS
Jane
St. Paul's
Latin Club 2, 3 (Secretary), Glee Club 4, Math Club 2, 3,4, Pep Club 3, Intramurals 2, 3, 4.

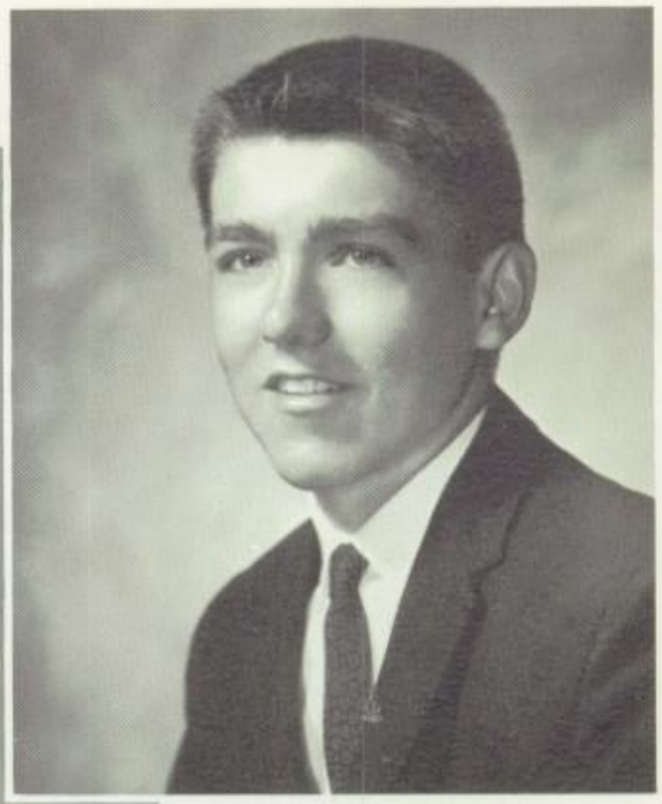

JAMES THOMAS ROBERTSON
Jimmy
St. Peter's
Latin Club 2, Intramurals 1, 2, Cross-Count Country 1.

EILEEN ROSE RONCA
Eileen
St. Paul's
Intramurals 3, Latin Club 3, Glee Club 1, 4.

BEATRICE JOY ROMANO
Bea
St. Catherine's
Newspaper 3, 4, French Club 4, Glee Club 3, 4, Art Club 4, Intramurals 3, 4.

PATRICIA EILEEN RUSSELL
Pat
St. Peter's
Secretary 1, Vice-President 4, Glee Club 3, 4.

JOHN MICHAEL SAMOYLO
Hambone
St. Paul's
National Honor Society 3, 4 (President) Treasurer 2, President 3, Lettermen's Club 2, 3, 4, Intramurals 1, Cross-Country 1, 2, 3, 4, Basketball 1, 2, 3, 4, Baseball 1, 2, 3, 4.

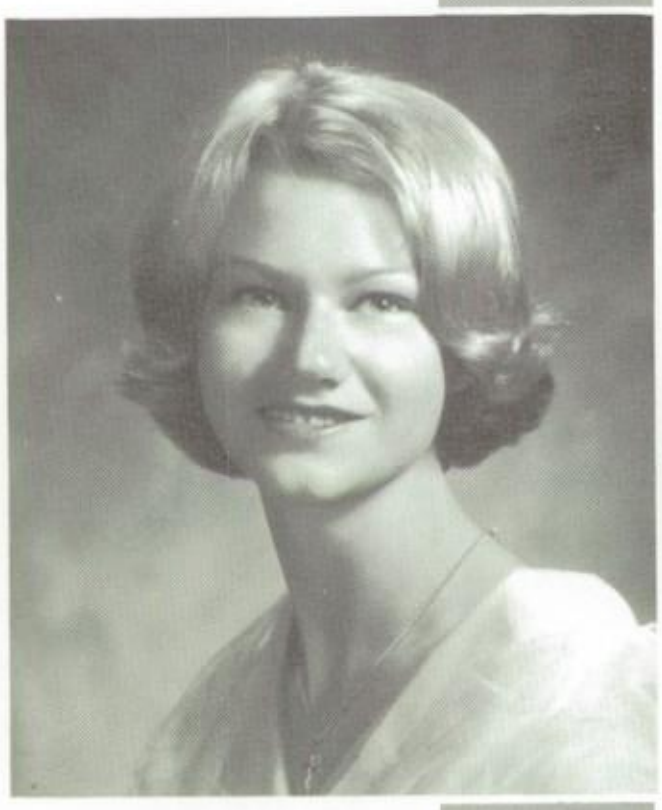

KAREN ELAINE SCHIEKOFER
Jez
Sacred Heart
French Club 4, Intramurals 1, 2, 3, Twirling 3, 4.

CLIFFORD EDWARD SCHOENBERGER
Cliff
St. Gregory's

KENNETH WILLIAM SCHWARTZ
Kenny
Immaculate Conception
Baseball 2.

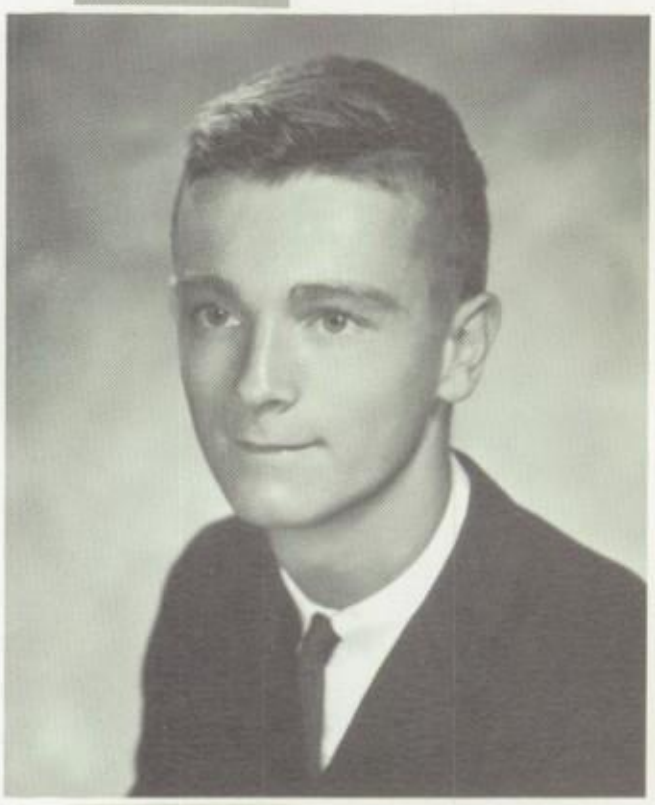

MICHAEL SMITH
Mike
St. Catherine's
Yearbook 4, Math Club 4, Glee Club 1, 2, Latin Club 2, 3.

PATRICIA ANN SOVAK
Pat
St. Joan of Arc
Glee Club 1, 3, 4, Latin Club 1, 2, Intramurals 1, 2, 3, 4, Pep Club 3, 4.

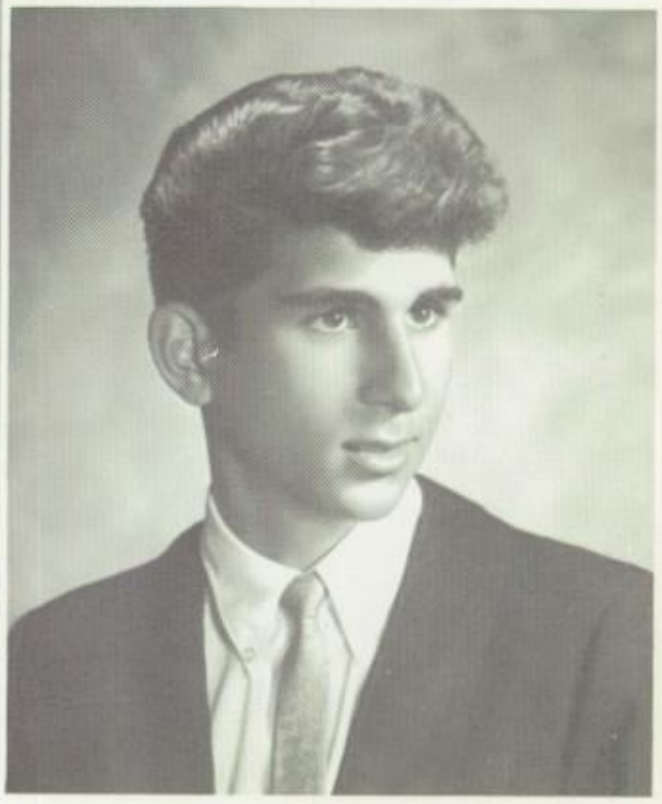

ROBERT SORRENTINO
Sarry
St. Anthony's
Math Club 4, Forensic League 4, Basketball 1, Intramurals 1, Cross-Country 1.

DIANE CECELIA STEWART
Di
St. Gregory Barbarigo
Newspaper 4, Latin Club 2, Math Club 3, 4 (Vice President), Cheerleading 1, 2, Intramurals 1, 3.

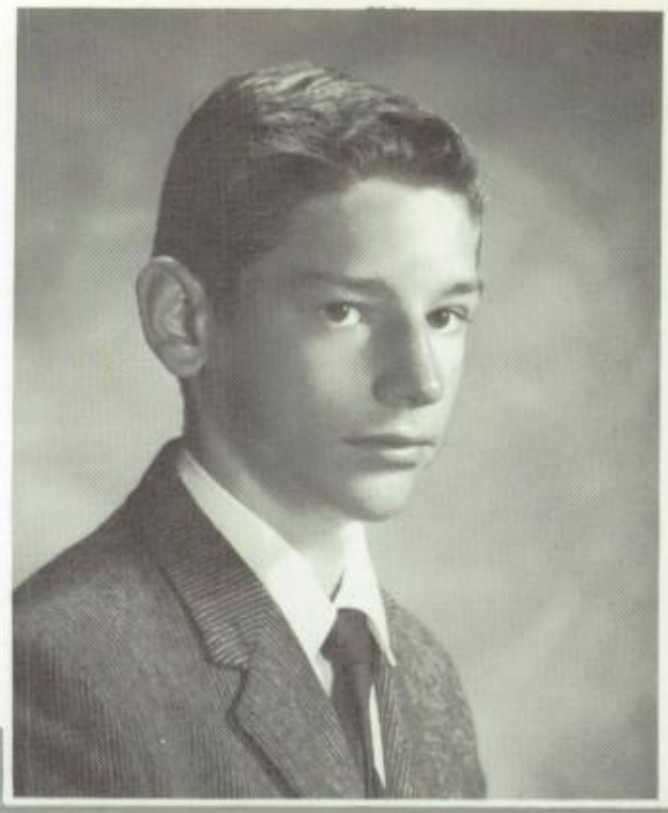

ROBERT SPECKENBACH
Speck
St. Catherine's
Intramurals 1.

CYNTHIA CHRISTINE STRIPPOLI
Cynth
St. Joseph's
Math Club 4, Intramurals 3, 4.

PATRICIA ANN STEWART
Pat
St. Catharine's
Math Club 2, 3, 4, Latin Club 2, 3, Glee Club 1, 2, 3, 4, Pep Club 3, Intramurals 1, 2, 3, 4.

PHILIP BERNARD TALBOT
Phil
St. Anthony's
Latin Club 4, Forensic 4, Intramurals 1.

JAMES MICHAEL TRIMBLE
Jimmy
St. Peter's
Treasurer 4, Math Club 3, 4, Basketball 2, Cross-Country 2.

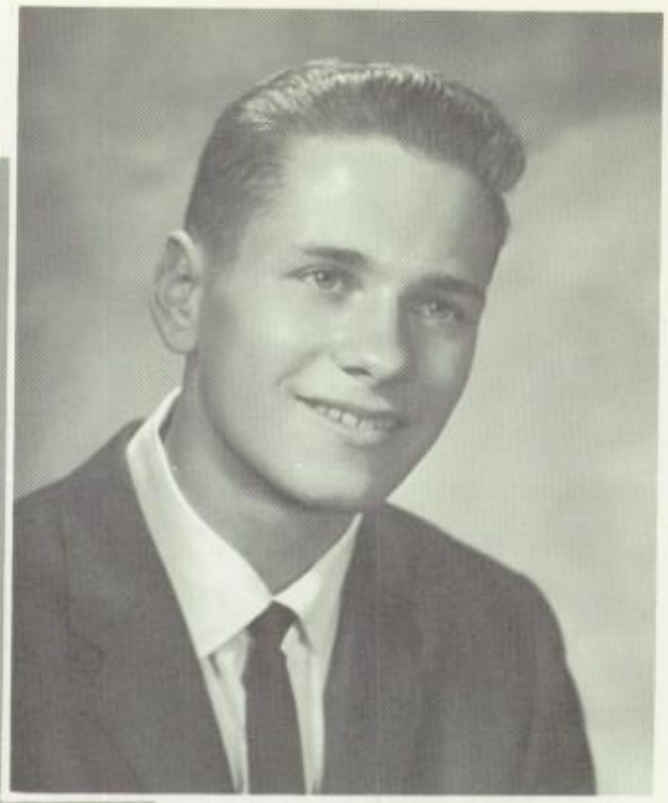

DANIEL STEPHEN SZUMSKI
Danny
St. Margaret's
Newspaper 2, 3, 4, Lettermen's Club 2, 3, 4, Glee Club 1, Math Club 2, 3, 4, Baseball 2, Cross-Country 1, 2, 3, 4, Science Fair 2, 3, 4.

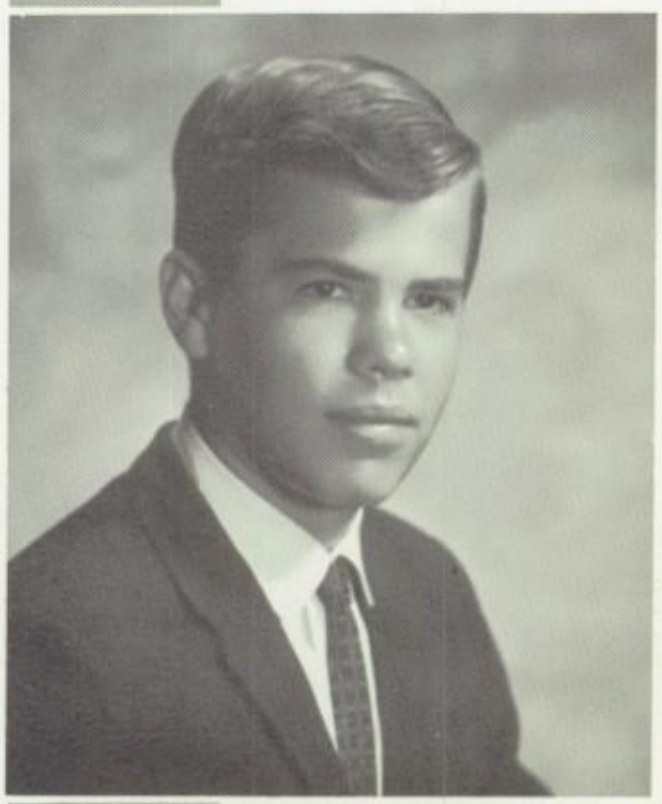

CHARLES LEE THARP
Lee
St. Francis of Assisi
Yearbook 4, Latin Club 1, 2, 3, Glee Club 1, Library Club 2, Lettermen's Club 4, Intramurals 1, 2, Basketball 3, 4, Forensic League 4.

ELLEN MARY TURK
El
St. Paul's
Glee Club 1, 2, 3, 4, Math 2, 4, Intramurals 1, 2, 3, 4.

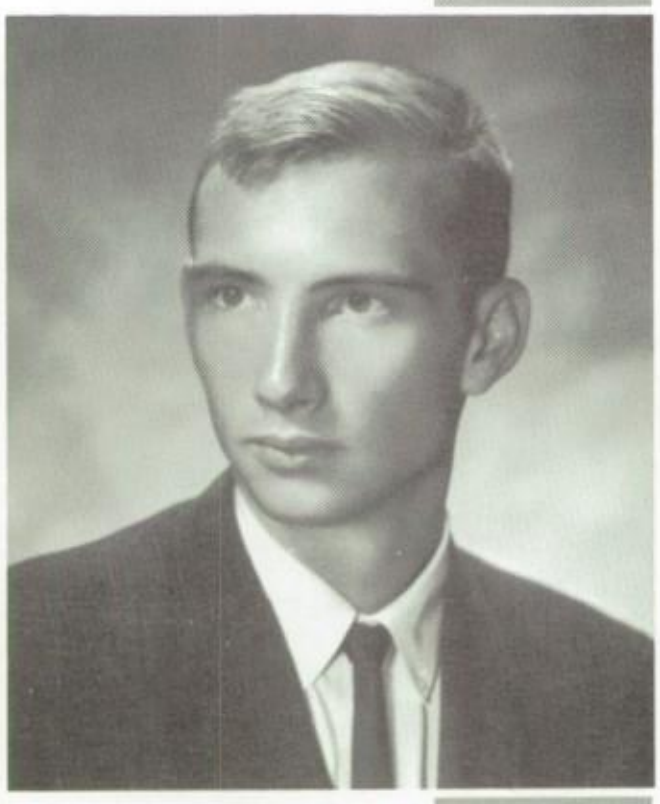

ROBERT M. UNNOLD
Bobby
St. Catharine's
Newspaper 2, 3, 4, Lettermen's Club 2, 3, 4, Math Club 2, 3, 4, Cross-Country 1, 2, 3, 4, Intramurals 1, Basketball 1, 2, 3, 4.

WILLIAM ARTHUR UBERBACHER
Ubi
Math Club 2, Latin Club 2.

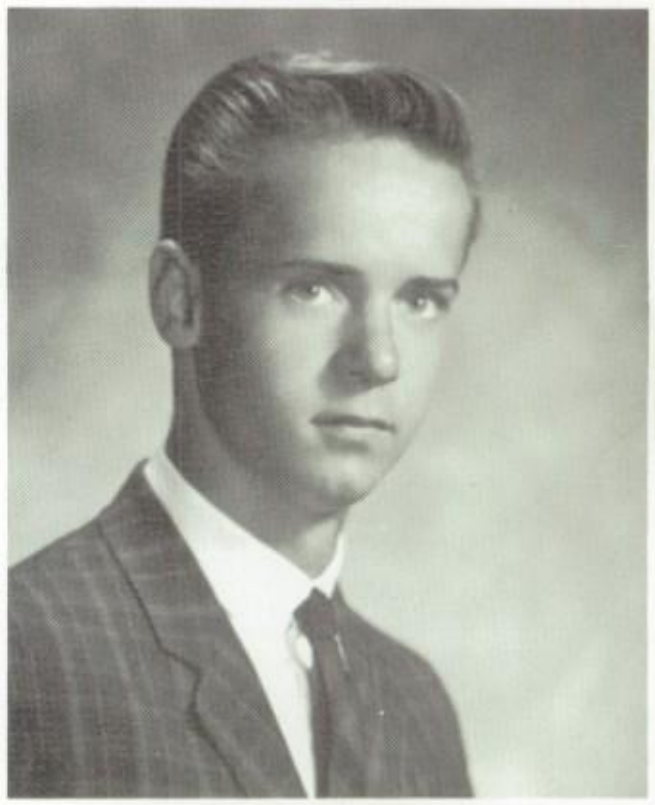

THOMAS EGBERT URELL
Tom
St. Anthony's
President 1, Intramurals 1, 2, 4.

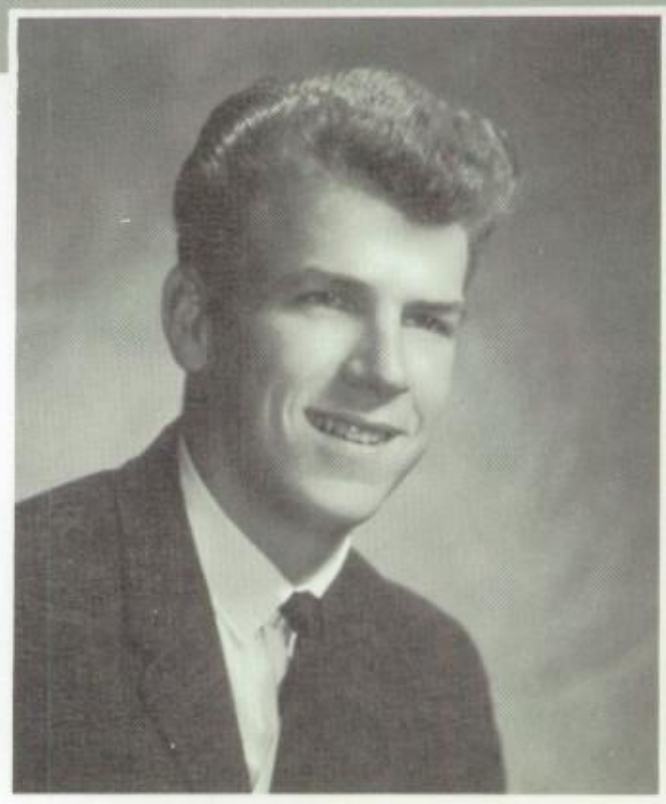

JULIA ANN VALENTE
Julie
St. Ann's
Math Club 2, 3, 4, Glee Club 3, Latin Club 2, 3, Nursing Club 4, Intramurals 1.

MARGARET THERESA VALENTINO
Marge
St. Catherine's
Glee Club 1, 2, 3, Math Club 2, 3, Library Club 2, 3, 4, Nursing Club 4 (President).

THERESA MARY JANE WALSH
Terry
St. Joseph
Vice-President 1, Secretary 3, Glee Club 1, 1, 2, 3, Intramurals 1, 2, 3, 4, Yearbook 4.

GABRIELLE WALTHER
Gabby
St. Joseph's
Glee Club 2, 3, 4, Math Club 2, 3, Latin Club 1, 2, Intramurals 1, 2, 3, Nursing Club 4.

JOSEPH JAMES WHITE
Joey
St. Paul's
Treasurer 2, President 3, 4, Cross-Country 2, Basketball 2 (Manager).

ANN M. WATSON
Ann
St. Margaret's
Forensic League 3, 4, Glee Club 1, 2, 3, 4, Latin Club 2, Pep Club 3, 4, Intramurals 1, 2, 3, 4.

MARY E. WILSON
Mary
Sacred Heart
Vice President 1, 2, President 3, Glee Club 1, 2, Intramurals 1, 2, 3, Twirling 4 (Manager), Newspaper (Typist), Science Fair 2, 3.

JOHN T. WILHELM
John
St. Anthony's
Math Club 4, Glee Club 1, 2, Library Club 2, Cross-Country 4.

DONNA JEAN WOLANSKY
Sherlock
St. Peter & Paul's
St. Mary's Villa Academy
Newspaper 2, Student Council 1, Math Club 4, Glee Club 1,2.

LINDA ANNE ZODDA
Linda
St. Joseph's
National Honor Society 3,4, Math Club 2, 3,4, Latin 2, G.A.A. 4, Intramurals 1,2, 3,4, Cheerleading 3,4, Glee Club 1.

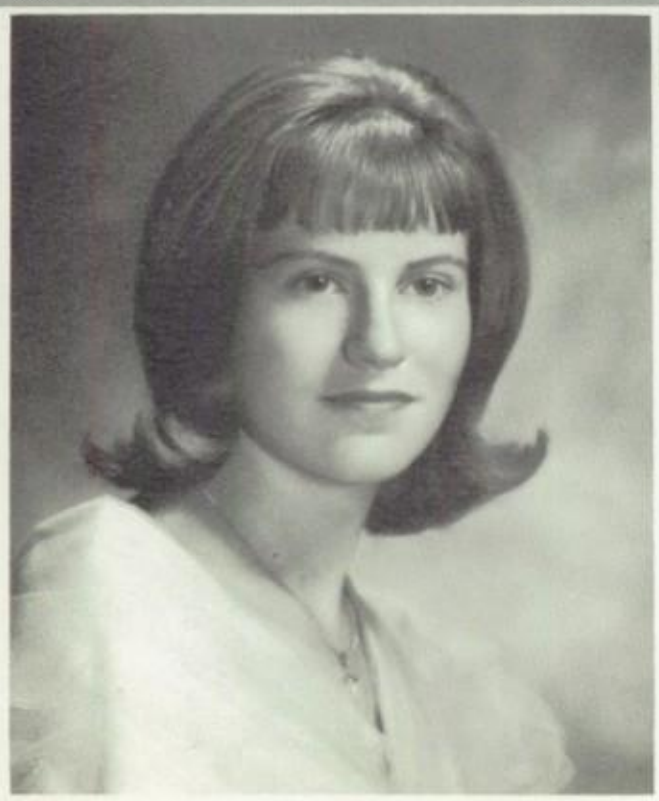

MARTHA JANE WISSMANN
Mardy
Immaculate Conception
Yearbook 4, Glee Club 1,2, Library Club 2, Intramurals 1,2,3.

STEPHEN YELIEN
Yell
St. Anthony's
President 1,2, Cross-Country 1,2, Basketball 1, Baseball 1,2,3,4, Intramurals 1, Science Fair 1,2.

"Rally 'Round the tree, girls"

Homemaker's of the Year

Twist and Shout

'Tis th

To B

Season

Bet 'ya can't eat one

We shall overcome!

Jolly

So there, smarty!

GOD'S WRITTEN REVELATION

Sail every ocean,
Explore every truth,
Scale the heights of knowledge
With the energy of youth.

CLASSES

English

Once upon a time . . .!

. . . and they lived happily ever after.

Yes, a scholarship would help.

History and French

But what are the FACTS?

Translation: We Do Not Like School

Don't believe everything you read.

Religion and Guidance

No Ann, you can't major in basket weaving.

But, Sister, does it have a heated pool?

All right, so we're not artistic.

Science and Math

Sister, did you REALLY discover four-sheet paper?

This is a bargain at half price.

What's IN that beaker, anyway?

Business and Art

Next time try it in English!

"No, you cannot fingerpaint."

Will it work on money?

Mechanical Drawing and Physical Education

According to the map, the treasure lies here.

What -- me worry??

Of course gym can be fun!

CATHOLIC YOUTH ORGANIZATION
ARCHDIOCESE OF NEW YORK

ROCKLAND ... BRANCH
CHESS LEAGUE
CONGRESS
1963

Recipient of
Gold and Silver
Medal Award
1962

The National Science Fair is
actively conducted in
scientific, educational

lic Library Associati

Catholic Student Library Assistants As

Albertus Magnus H

GARDONIA, N.Y.

JAN. 30

1965 School

DONATED BY
MC DERMOTT BROTHERS ICE CREAM

A. O. H.
ROCKLAND COUNTY
PARADE
ALBERTUS MAGNUS

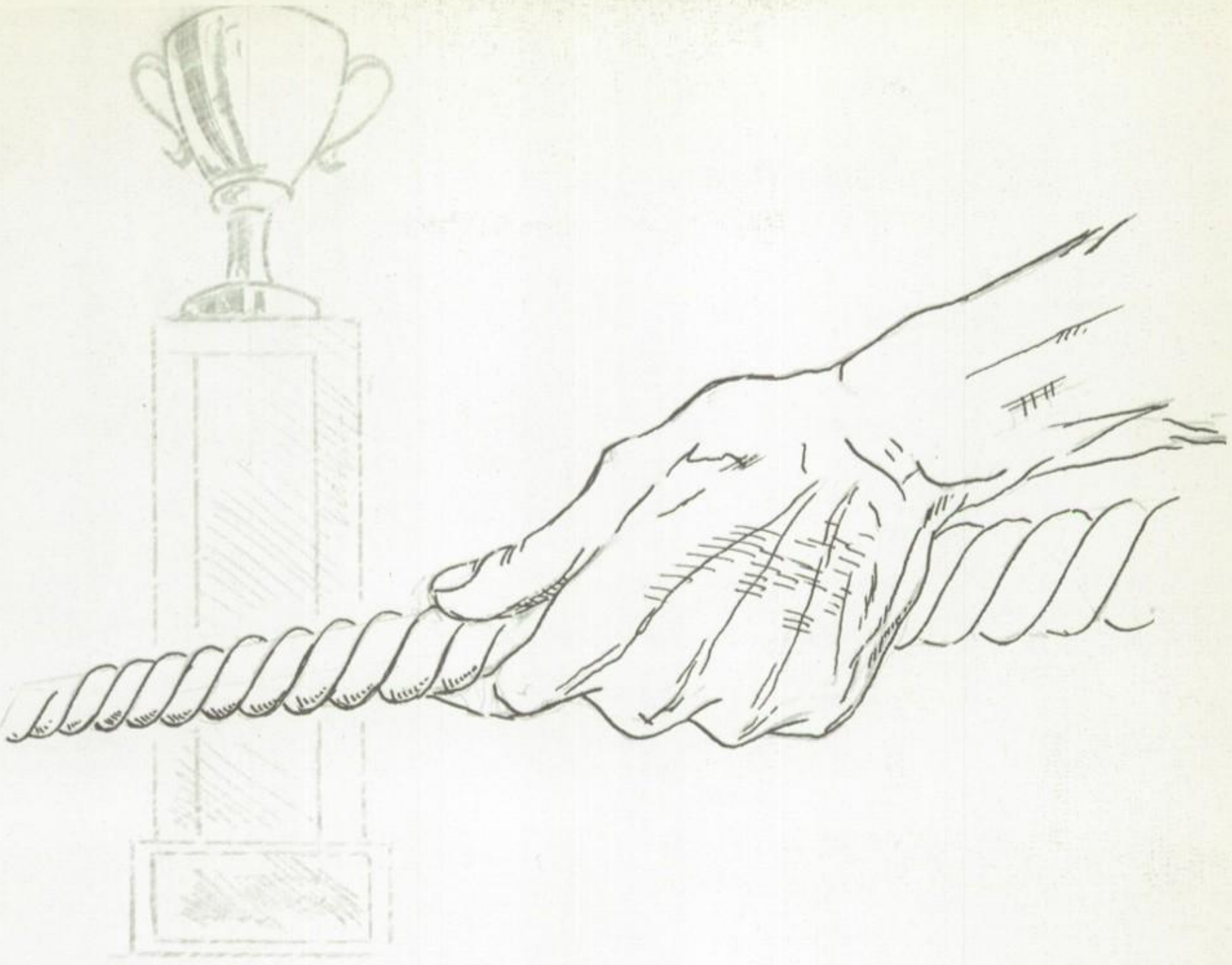

Excitement in the challenge
Fullfillment in the fry
Ambition knows no limit
We're out to win or die.

ACTIVITIES

The Gauntlet Staff

"If only we could rob a bank!"

"Do you think we can top that?"

"What would we ever do without this Scaleograph?"

"Oh, is that what you mean by "stuffing" a basket?"

"You've really caught the spirit, Keith."

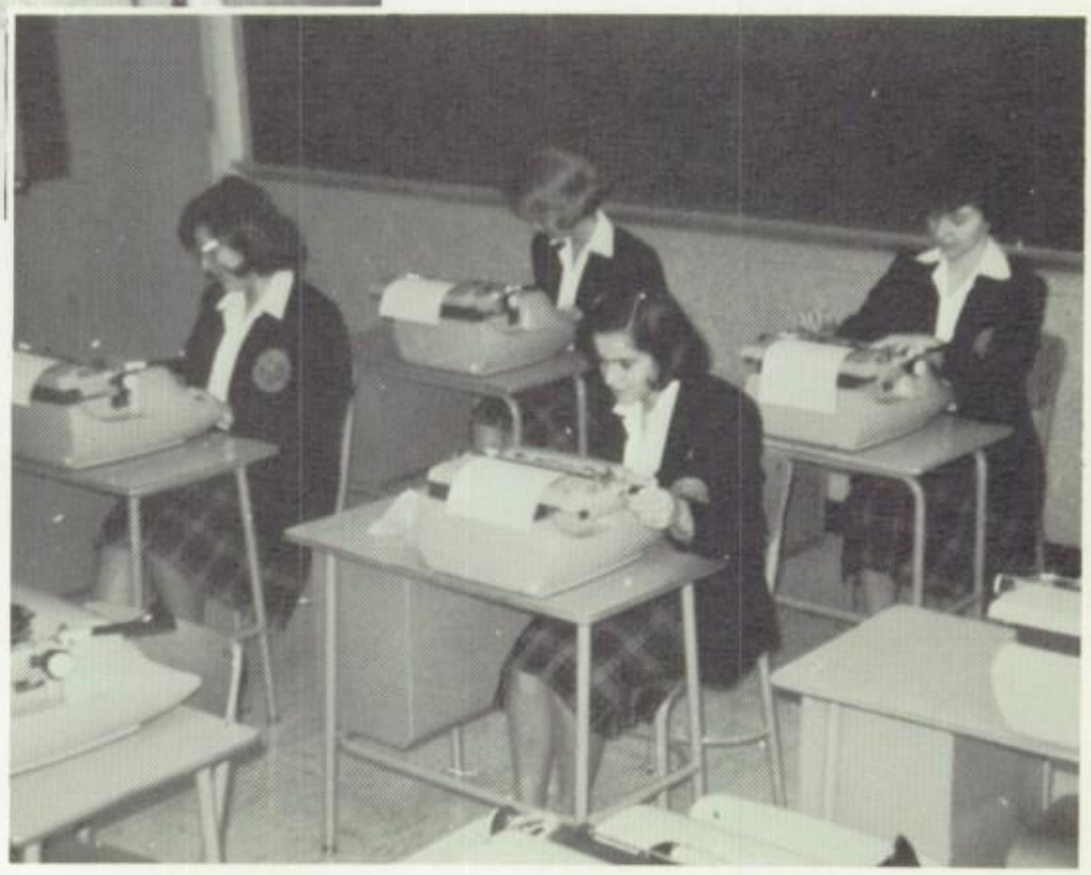

"Just think, next year we'll get paid for this!"

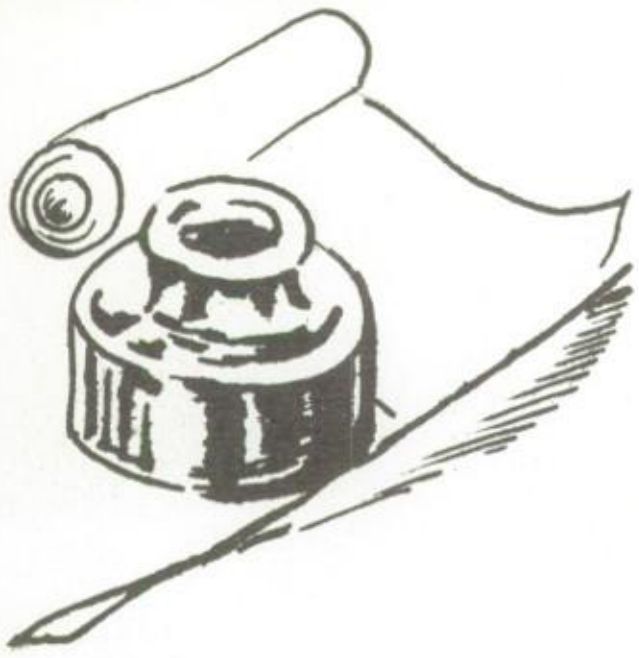

The Falcon Staff

Staff prepares the first edition.

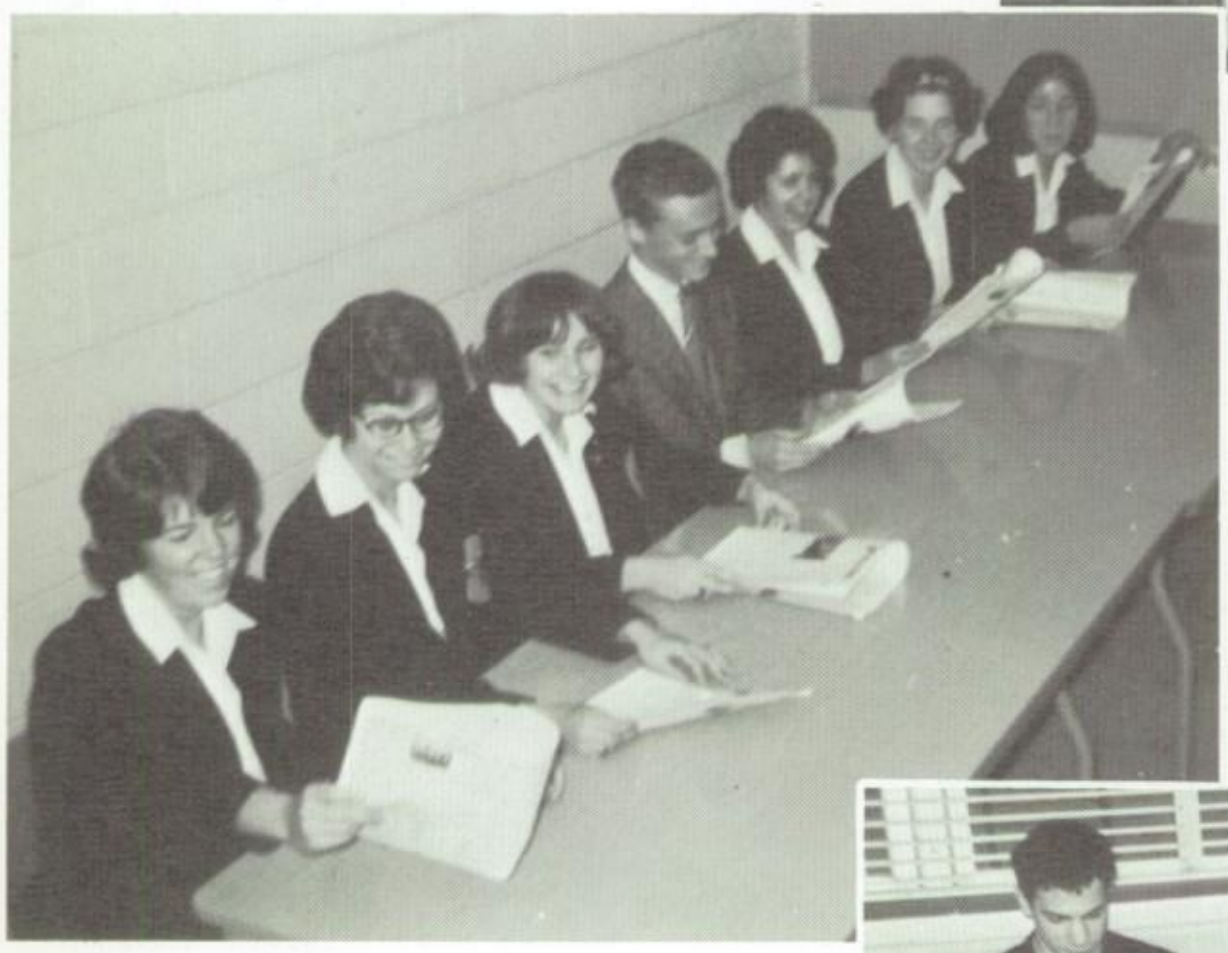

Reporters submit their articles.

Editors make final check

Paper goes to print

The Library Club

The Arts of Expression

The Art Club expresses itself on Canvas.

We convey our ideals in Forensic League.

Our voices echo our love for music.

French Club

Latin Club

Math Club

National Ho

SEATED: K. Maynard, J. Malony, G. Elkins, L. Cesca, R. Birsner, G. Hahn, D. Cardwell, W. Amado. STANDING: T. Markiewicz, M. Wassmer, S. Sussileaux, J. Stack, M. Smith, A. Regan, M. Plunkett, J. Meighan, K. McNally, M. McCabe, J. Samoylo.

Student Council

SEATED: T. Markiewicz, M. Wilson, J. Carey, G. Kluber, D. Stewart, K. Bradley, B. Cobb, P. Dooley, F. Belardi. STANDING: J. White, J. McArdle, G. Kovach, M. Francino, R. Curran, S. Green, E. Barry, K. Lover, M. Collins, J. Trimble, S. Yellen.

or Society

SEATED: G. Boeschen, J. Adams, L. Bellani, E. Callahan, P. Dooley, N. Donaldson, P. Kirby, D. Wolansky. STANDING: J. Hoffee, M. Heller, M. Fried, J. Felice, B. Deevey, D. Collins, M. Angel, M. Albanese, L. Zodda, K. Lover.

Winners: M. Clark, D. Wolansky, K. Kilduff, J. Murphy, P. Bizarri, W. Amado, G. Hahn, P. Dooley, M. Freeman, P. Kirby.

REGENTS
SCHOLARSHIP
AWARDS

Alternates: P. Stewart, E. Callahan, E. Du-Charme, D. Szumski, D. Cardwell, G. Quinn, J. Samoylo, R. Hassinger.

Seniors welcome back two graduates; Sr. Vincent Anne and Sr. Adrian Marie.

Advice on religious vocations.

Vocations

Spiritual guidance during retreat.

Techniques of Engineering . . .

Advice for future nurses from Mrs. Losk.

Our compliments to the chefs!

. . . Mr. Obermeier, the Wizard of A.M., at his controls.

RING DAY

Nurses' Club

Sodality

Homemaker of the Year

Pat Dooley

Merit Scholarship Winners

George Hahn, Donna Wolansky, Patricia Dooley.

ALBERTUS
NUS
21
SPECIAL

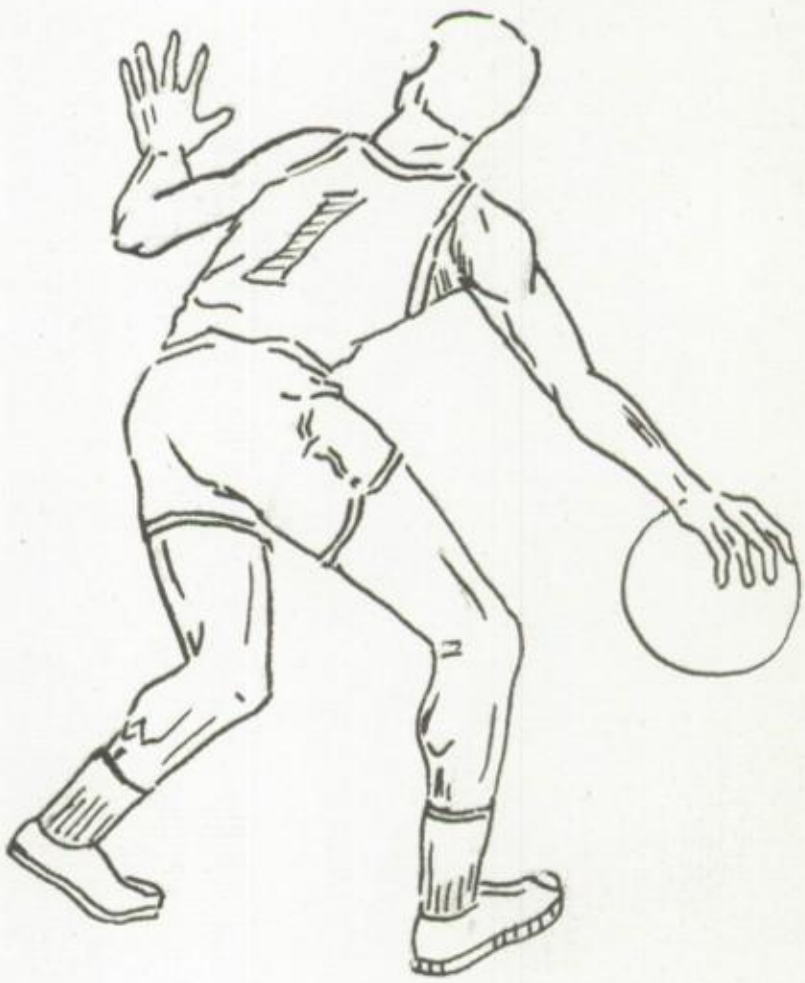

Mind and body flexing
A unity of power -
Straining to the utmost
In an athlete's shining hour

SPORTS

Falcons Capture 23rd Win In Row

Falcons Streak

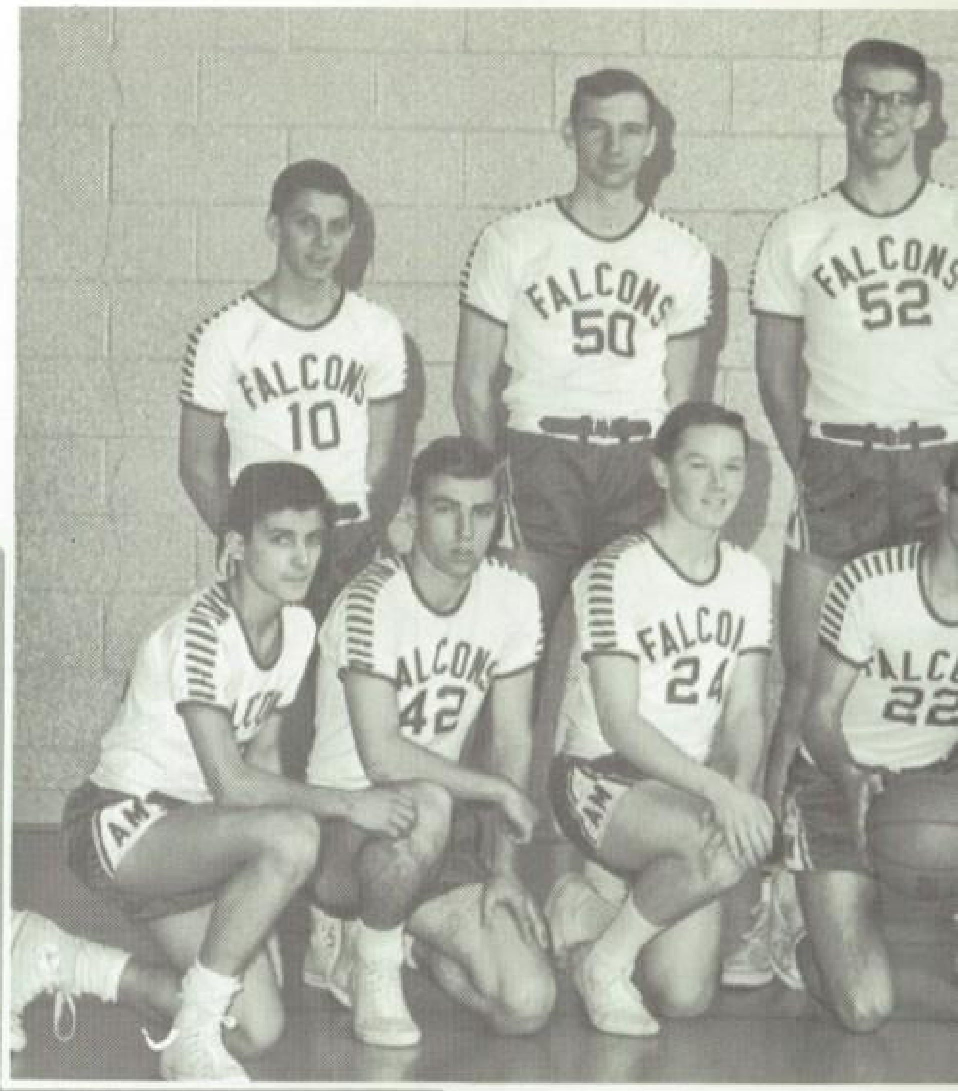

Albertus Magnus Captures No. 22

O'CONNOR TOPS COURT SCORERS AFTER 4 GAMES

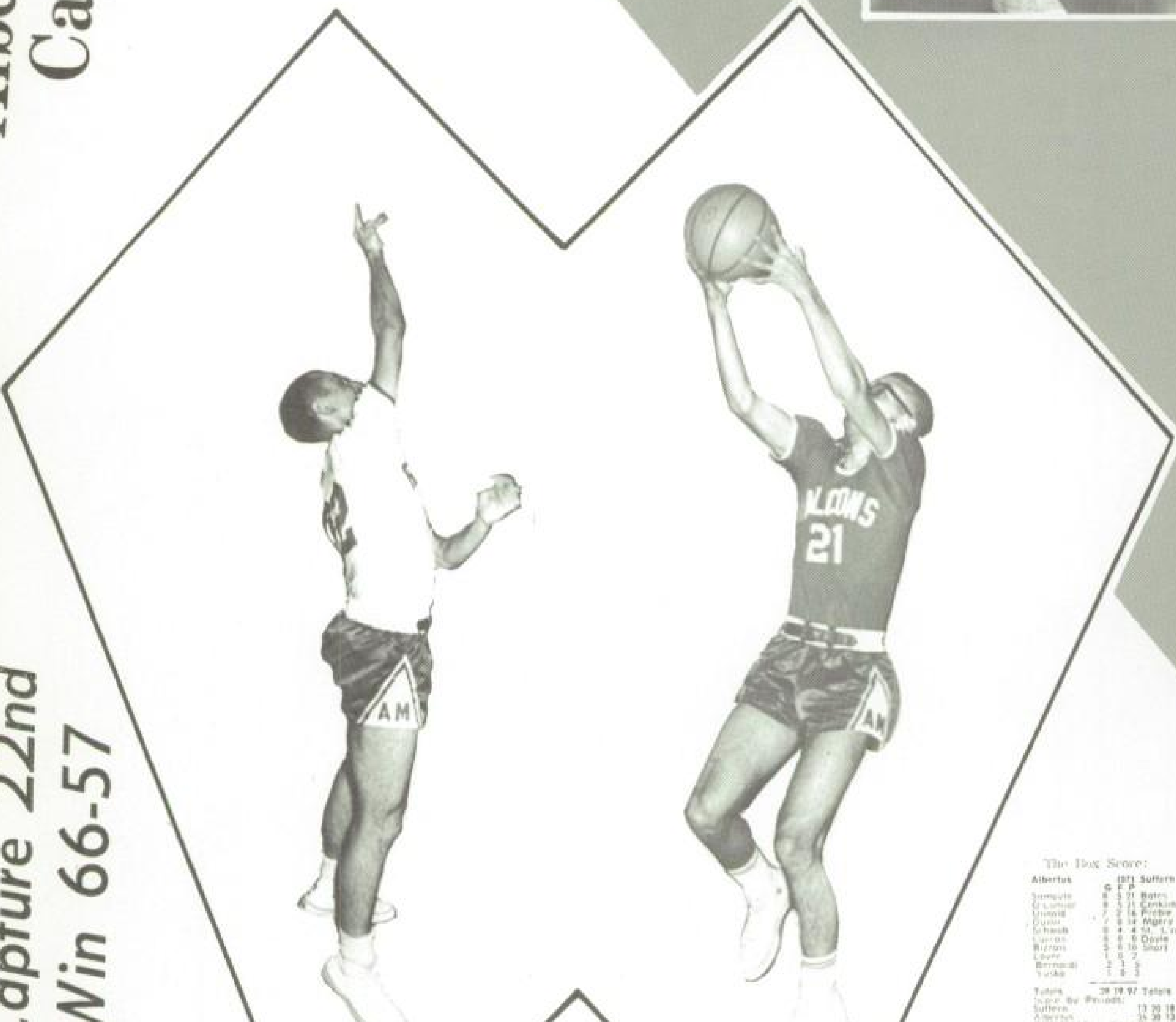

Falcons Capture 22nd Straight Win 66-57

The Box Score:

Albertus	G	F	P	Suffern	G	F	P
			(97)				(75)
Sampyle	8	5	21	Bates	9	12	20
O'Connor	8	5	21	Conkin	5	3	13
Unwald	7	2	16	Prebe	0	2	2
Dunn	7	0	14	Mgery	0	0	0
Schaub	0	4	4	St. L'rence	5	2	12
Curran	0	0	0	Doyle	6	2	14
Bizron	5	0	10	Short	0	4	4
Lover	1	0	2				
Bernardi	2	1	5				
Yusko	1	0	2				
Totals	39	19	97	Totals	25	25	75

Score By Periods:
Suffern 13 20 18 24—75
Albertus 26 30 13 28—97
OFFICIALS: Kane,Prosca

Albertus Magnus Ace Has 83 Points To Lead By 11

Falcons Capture 21st

to Victory

Samoylo, O'Connor Spark 97-75 Win

Falcons Trounce Pearl River By 66-57

Albertus Trims Pearl River

Albertus Magnus Posts 76-57 Victory Over Club Which Beat It Last

Albertus Edges Lodi 79-72

Falcons Extend Streak; Drub Suffern for 20th

O'Connor Hits 35

Magnus Scores 97: To Meet Lodi Friday Night

In Falcon Win

SEATED: Emmet Nevin, David Bodkin, Richard Malone. STANDING: Robert Birsner, Lee Tharp.

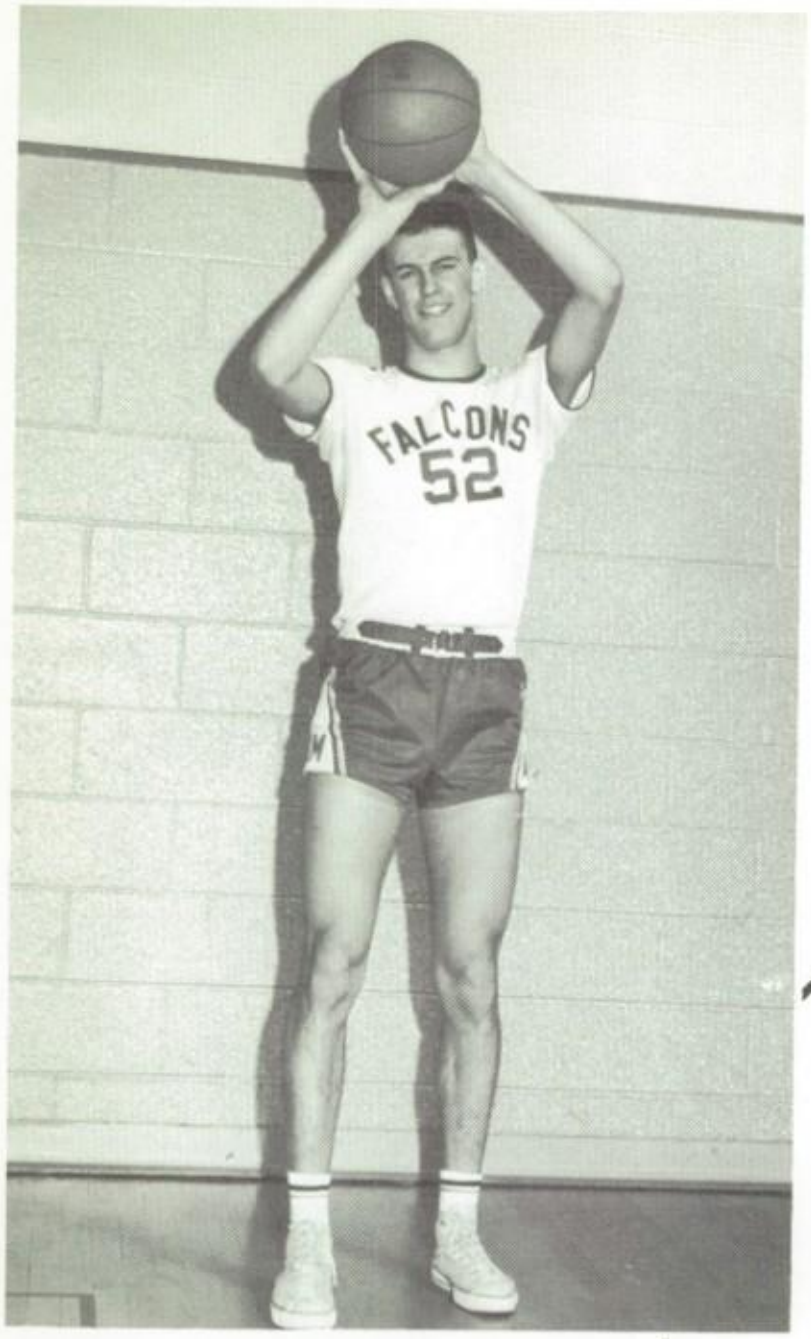

Kevin O'Conner

Phil Bizzarri

Bob Unold

John Samoylo

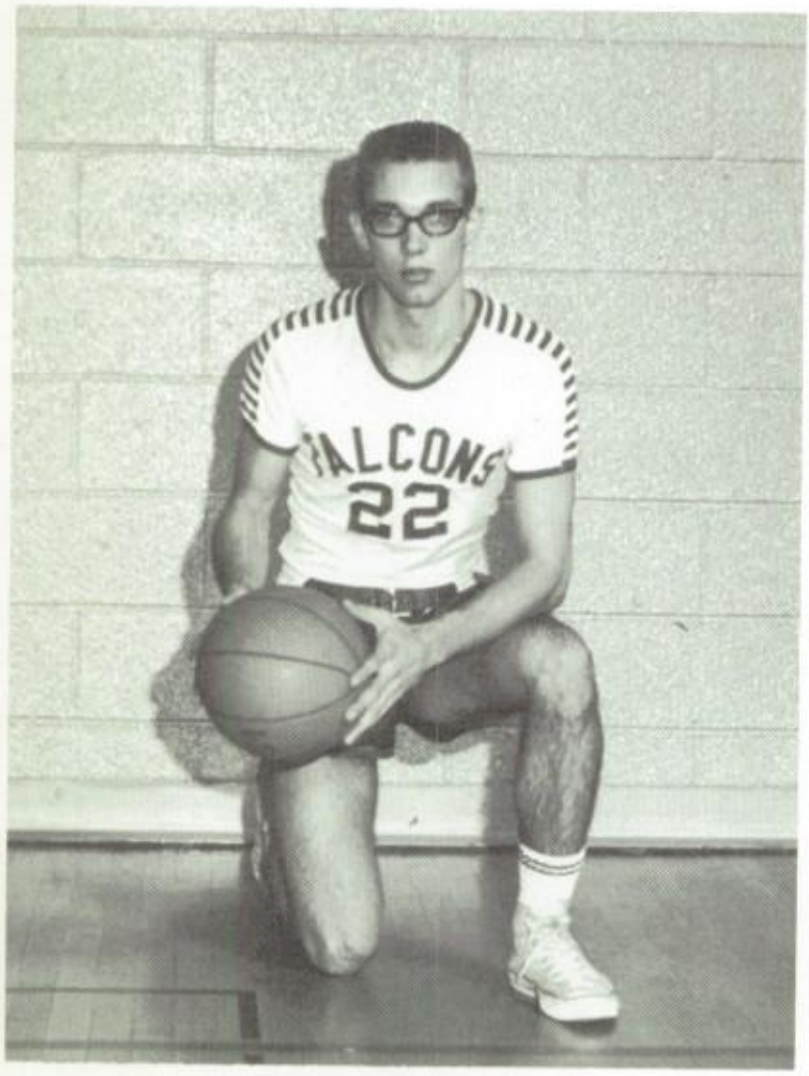

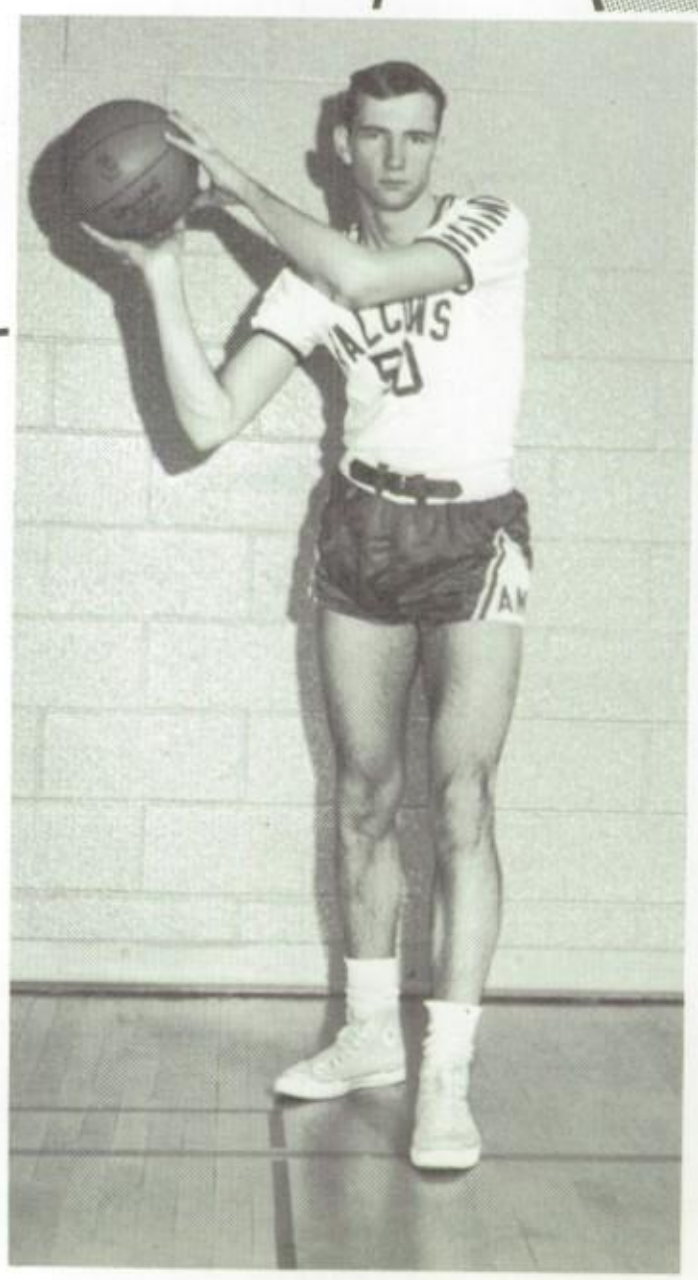

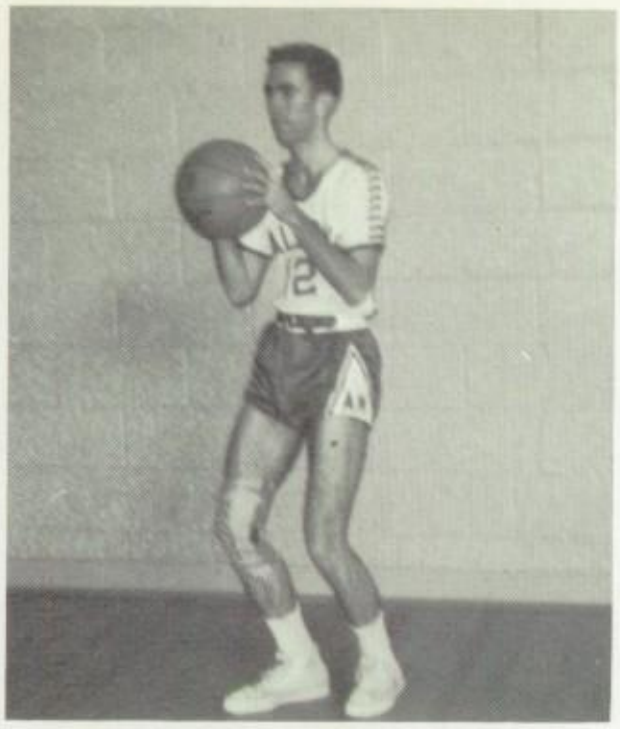

George Quinn

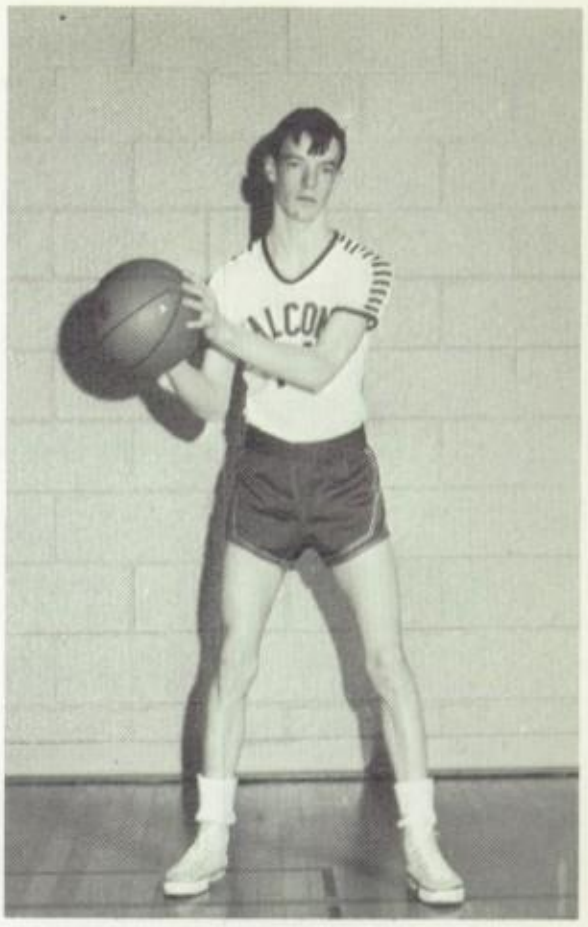

Steve Strack

Richie Curran

Eddie Schwab

John Bernadi

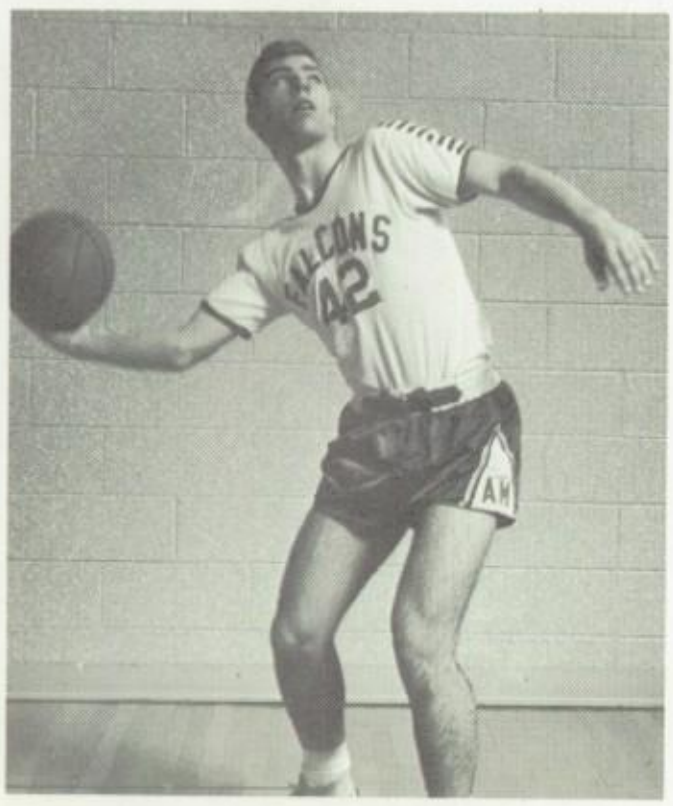

Dan Cardwell

Steve Barry

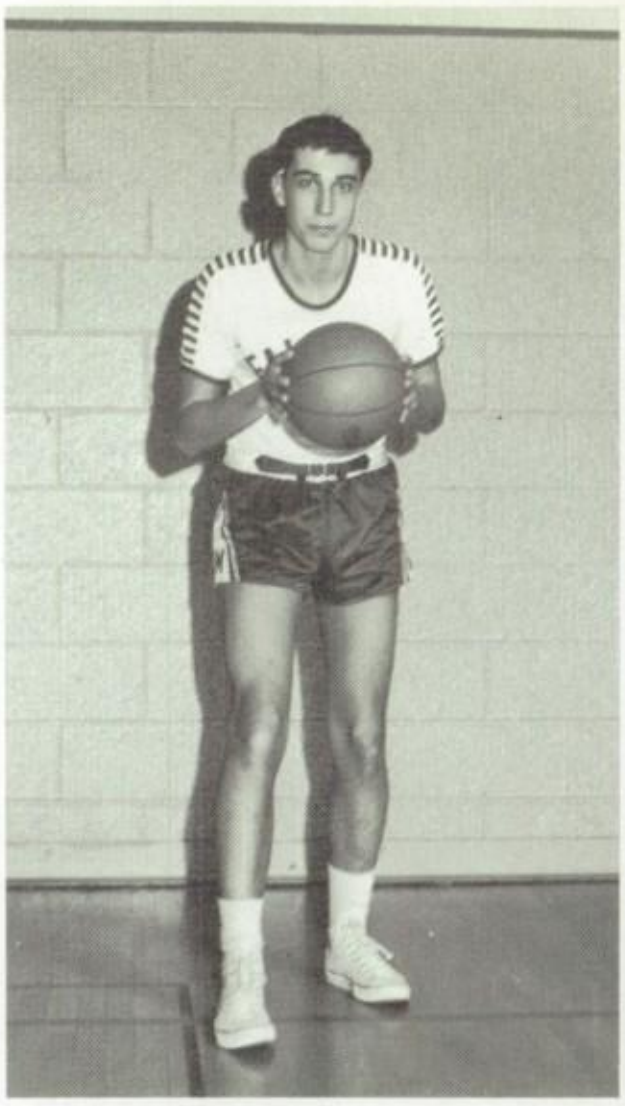

Steve Scarpula

Steve Yellen

Terry Lover

24
10

25
32
51

52
22
33

22
51
21
12

Junior Varsity

TOP ROW: Steve Kurutz, Brian Brophy, Kevin Shinners, Robert Yusko, John Shank (co-capt.) Robert Ahrans, Frank Samoylo (co-capt.), Mike Grennon, Father Terrance Reilly. BOTTOM ROW: Fred Litchward, Peter Marabito.

Freshmen

TOP ROW: Mike Bradshaw, Christopher Goodyear, Stan Columba, James Sheridan, Gene Baccaglini, Peter O'Reielly, Mike Woerdeman, Kevin Berry, Tony Cos, James Sheck. BOTTOM ROW: George O'Connor, Drew Leale, John Sadoli, Jerry Krole, Leo Brennan, Mike O'Reilly.

50

25
32

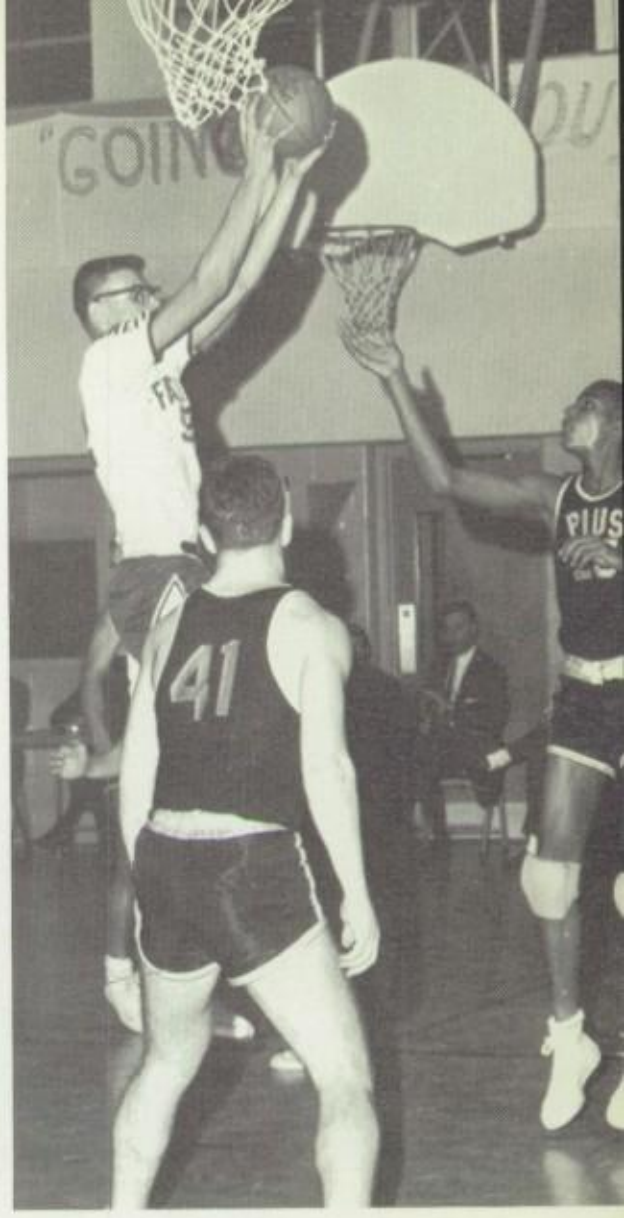
41

24

12

Cross-Country

J.V.: ROW 1: F. Crosby, R. Conklin, T. Graham, S. Kurutz, W. Conklin, P. Mirabito. SECOND ROW: J. Ingrassia, J. Culhane, H. Mullane, T. Flannagan, J. Sheridan.

Varsity: KNEELING: J. Samoylo, T. Leahy, E. Schwob, N. Chervenak, R. Birsner, J. Sheeran. SECOND ROW: W. Nevins, R. Curran, L. Andersson, P. Bizzarri, R. Bulley, K. O'Connor, R. Hassinger.

BASEBALL

FIRST ROW: K. O'Connor, M. Lyons, M. Franchino, J. Benardi, S. Strack, T. Lover. SECOND ROW: M. Flora, J. Samoylo, D. Cardwell, E. Nevin, B. Yusko, L. Cesca, F. Langella, W. Conklin, K. Lover.

TRACK

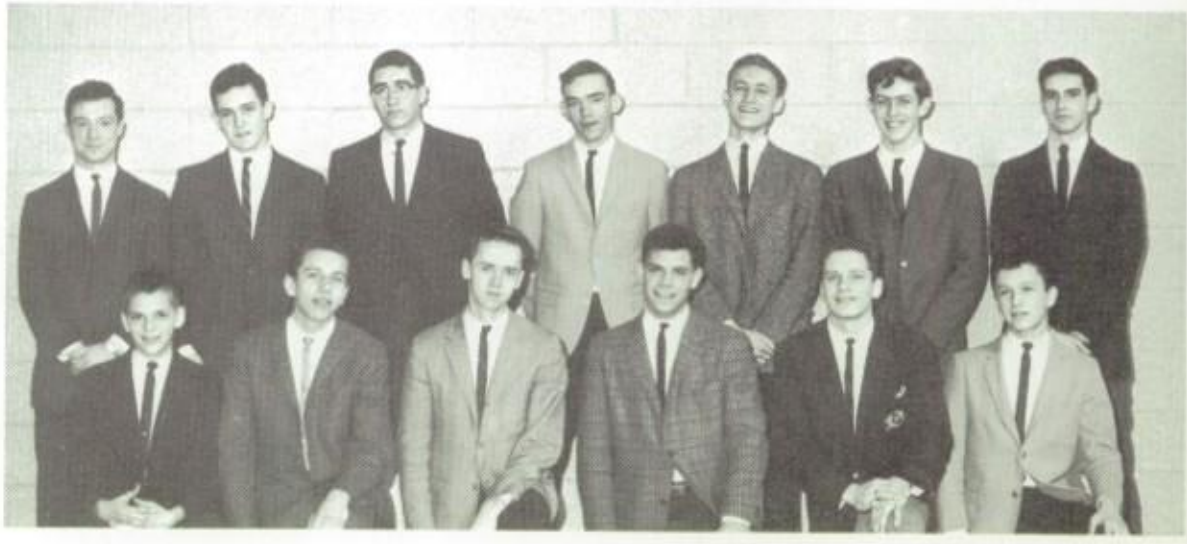

FIRST ROW: J. Trimble, T. Szumski, W. Uberbacher, A. Coatti, D. Szumski, D. Perruna. SECOND ROW: B. Chester, E. Barry, R. Hassinger, J. Moran, R. Birsner, C. Doebler, K. Lyons.

G. A. A.

G.A.A. Ginny Guarino, Kathy Crusie, Jean Hines, Donna Hudson, Jean Adams, Linda Zodda, Anita Monroe, Maureen Friedman.

LETTERMEN

Lettermen STANDING: R. Birsner, T. Szumski, J. DuBois, R. Hassinger, R. Unnold, J. Sheeran, L. Cesca, R. Yusko, W. Conklin, J. Bernardi, R. Conklin, D. Szumski. SEATED: J. Samoylo, D. Cardwell, K. O'Connor, P. Bizzarri, D. Bodkin, C. Tharp, R. Malone.

VARSITY CHEERLEADERS

FIRST ROW: MaryAnn Desmarais, Terry Meyers, Pat Reynolds, Peg Bernritter, Joan Stack, Kathy Sullivan. SECOND ROW: Margaret Partridge, Mary O'Brien, Kathy Kilduff, Linda Zodda, Anita Monroe, Donna Fitzula, Kathy Gately, Barbara Garri, Barbara Deevy.

Maria
Good luck for
ever-n ever to a
wonderful kid. Never
forget our musical gym
classes & our great class play.
Hope to have great times next
year w/ you as
seniors.
Be good,
Love
Joan

A.M.P.E.P.

A "Big Hello" from the Varsity girls.

Junior Varsity Cheerleaders

FIRST ROW: MaryEllen Miller, Pat Keating, Gail Sullivan, Joanne Griffin, Kathy Huggler. SECOND ROW: Peggy O'Neil, Norma VanZetta, Janet Anderson, Pat McQuade, Joyce Stewart, Colleen Quilty.

Twirlers

FIRST ROW: Joanne Fittizzi, Elaine Mongiardo. 2nd ROW: Marilyn De-Forest, Ann Donnally, Patti Flood, Sharon Natale. 3rd ROW: Karen Mc-Nally, Mary Albanese, Kathy Crusie, Karen Schiekhofer, Mary Wilson.

Our Own Freshman Cheerleaders

KNEELING: Pat Ritsick, Connie Farley, Kathy Devlin, Barbara Beighley, Jane Boyle. STANDING: Nadine Gallagher, Paula Kyhn, Joan Sullivan, Pat Peters, Denise Patrissi, Lisa Scarpulla, Janet Abbatacola, Jean Garri.

Girls'

Varsity

Seniors: TOP ROW: Kathy Lydon, Donna Hudson, Sandra Piti, Eugenia Adams, Linda Zodda, Anita Monroe, Jeanne Ansardy, Pat Dooley, Kathy Kilduff, Gabriel Walther, Terry Walsh, Kathy Crusie, Barbara Kehn. BOTTOM ROW: Eileen Marshall, Susan Jones, Blanche Herring, Nancy Kurutz, Virginia Guarino, Maureen Friedman, Diane Alexander, Ellen Turk.

Juniors: TOP ROW: Marianne Desmarais, Barbara Deevy, Maureen McGuire, Meg Jasinski, Maureen Lamb, Geri Dooley, Linda Tigue, Karen McNally, Susan Sussileaux, Geri Mitchell, Pat Callahan, Mary Plunkett. BOTTOM ROW: Ann Regan, Margaret Metress, Mary Albanese, Marie Smith, Kathy Bradley, Maureen Bader, Donna Collins, Mary O'Brien, Kathy Sullivan.

Basketball

Sophomores

TOP ROW: Denise Alexander, Eileen Lynch, Maureen Kenny, Mary Doman, Nancy Arnold, Joanne Nesstleson. SECOND ROW: Pat Fallon, Janet Anderson, Pat McQuade, Sharon Demon, Muriel Funcheon, Pat Keating. THIRD ROW: Susan Robertson, Barbara Kelly, Pat Burke, Rita Donaldson, Kathy Hagen, Gail Sullivan.

Freshmen

TOP ROW: Joan Sullivan, Suzanne Birsner, Pamela Carriagi, Helen Niedzwiecki, Ellen Burk, Patricia Peters, Jeanne Garri. SECOND ROW: Eileen Bridgetts, Denise Patrisse, Regina Hudson, Joan Maher, Kathleen Christopher, Lisa Scarpulla, Kathleen Nolan. THIRD ROW: Teresa Dyer, Kathleen Dwyer, Dolores Miller, Kyle Shelly, Connie Farley, Janet Abbatecola, Patrica Ritsick.

"Ousa sa sa"

"No wonder Rod is leading"

OUCH!

"And away we go!"

Way ← *That* ←

"The living end."

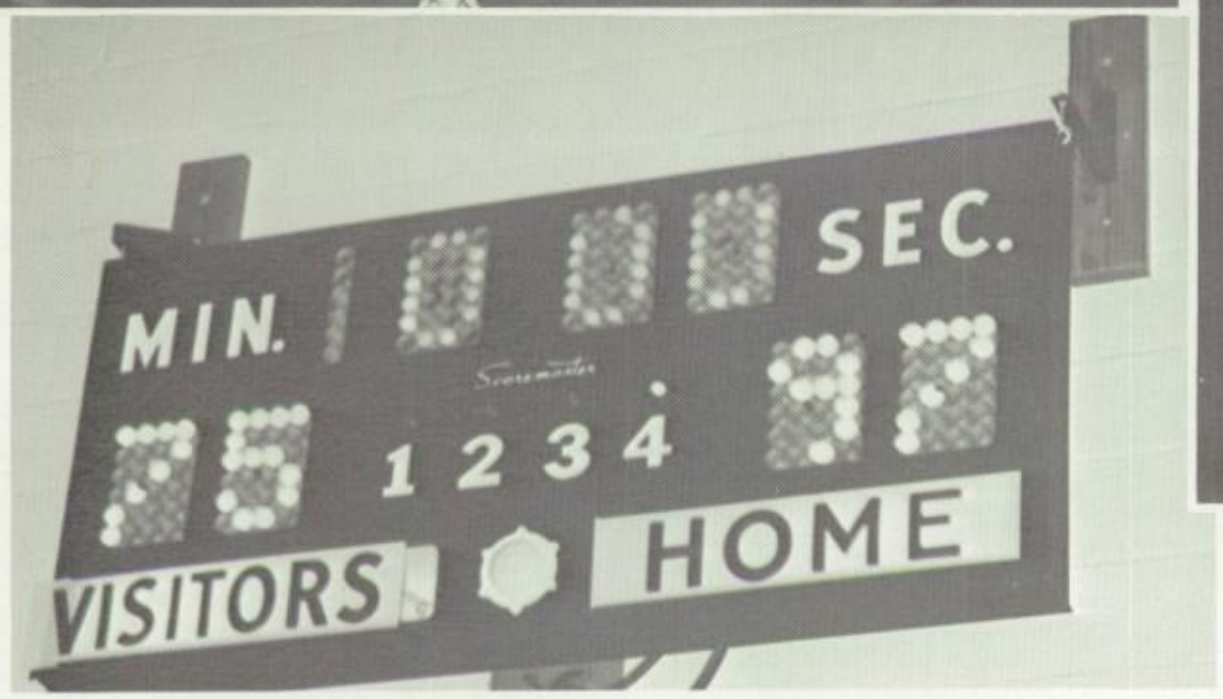

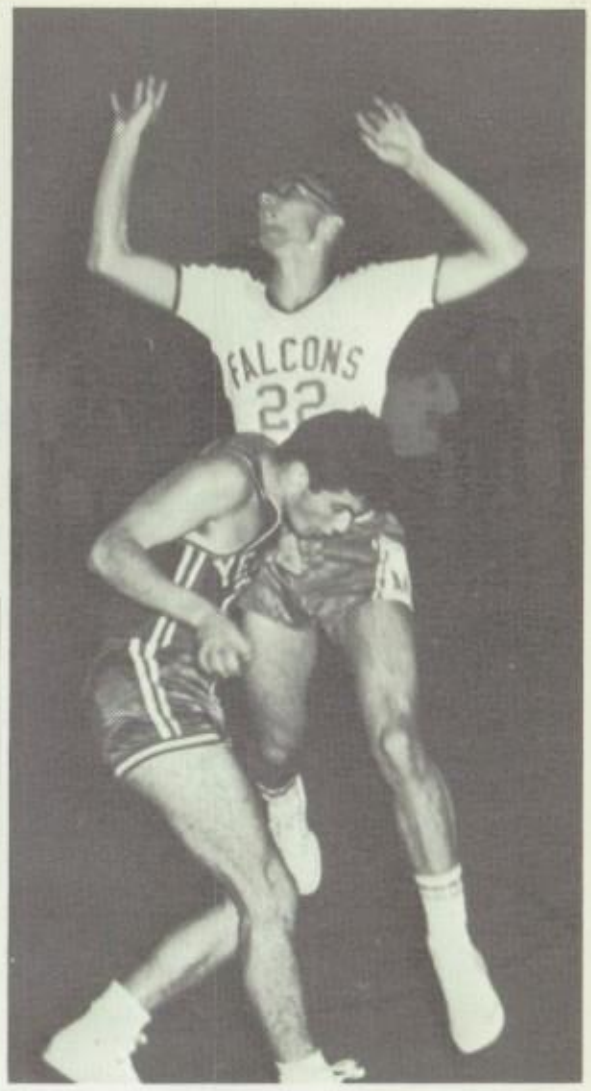

"I give up."

"Don't just stand there, Frank!"

"Lighten up on me, will ya?"

Went ←

They ←

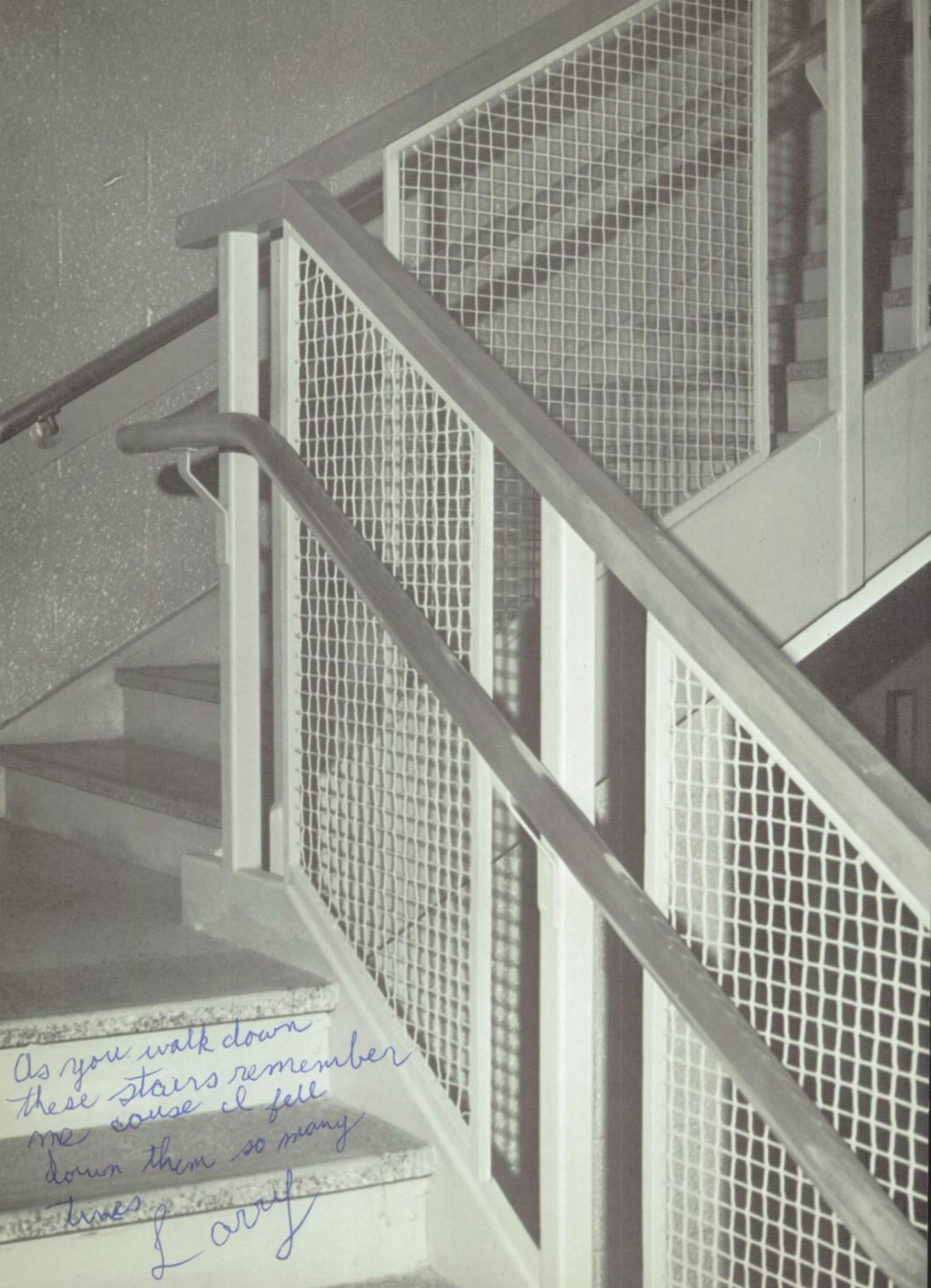
As you walk down
these stairs remember
me cause I fell
down them so many
times
Lauf

Dear Marie,
Best of luck in all your endeavor + remember God only helps those who helps themselves.
Best Wishes.
Joan & Elea

Busy on the landings -
Breathless on the stairs -
The inspiration ours.
The aspiration theirs.

UNDERCLASSMEN

JUNIOR 1

Maria,
Best of luck to
a real swell friend
See you next year as
a mighty Senior
Love
Maureen

Dear Maria,
Good luck
always to
Kid. I'll never
forget you.
Love this
always remember me
Love
Mary

Sister John Ellen

JUNIOR 2

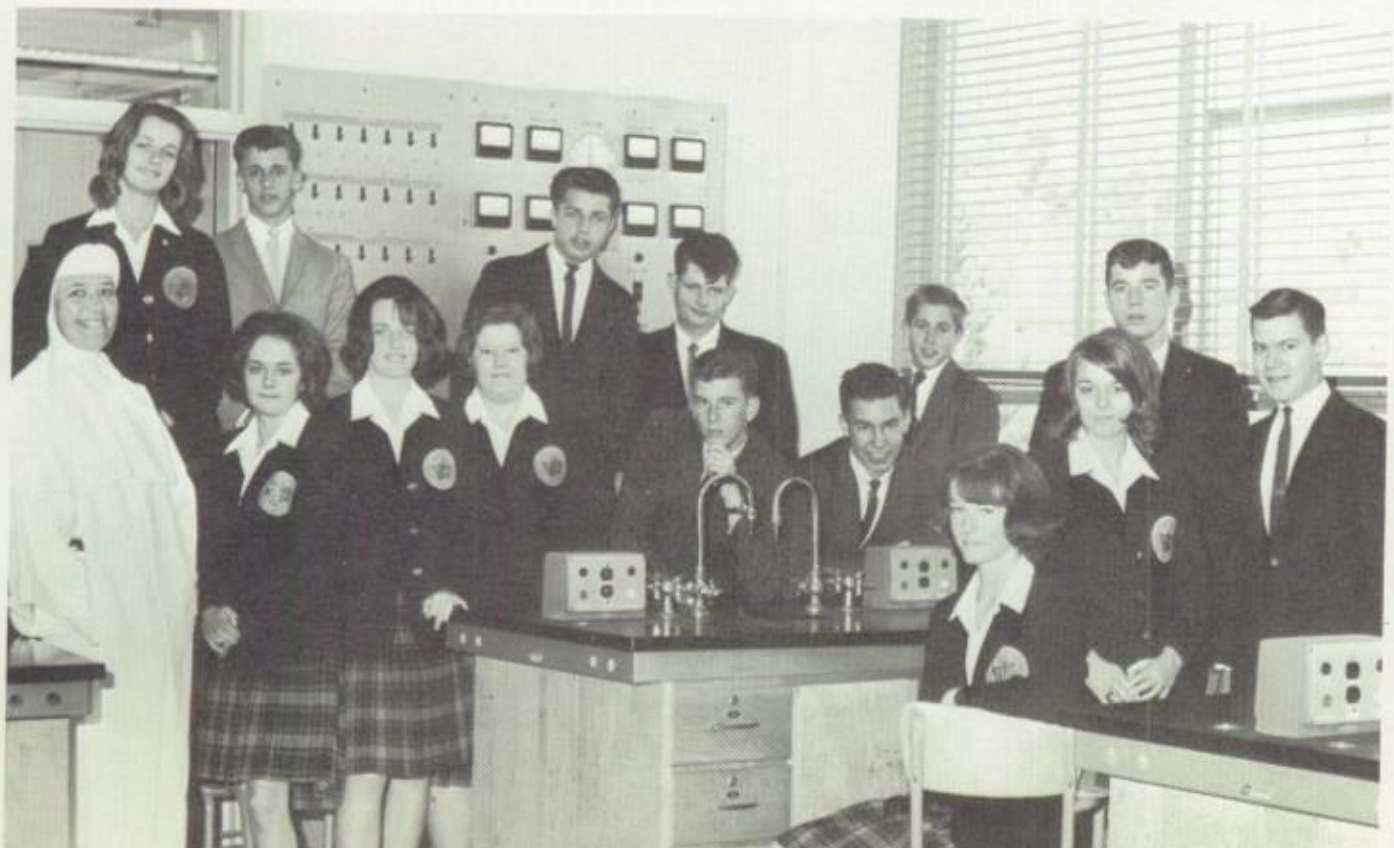

Sister James Edith

JUNIOR 3

Sister Edward Marie

JUNIOR 4

Sister Alice Madeline

Maria,
Remember the Cheerleaders
& Freshmen in Algebra
in Junior 5
Remember the...
Judy

Maria,
Best of luck
in all you do.
Hope to see you
next year and
have a
great summer.
Eileen

Those are cross eyes Hi!

Dear Maria
Best of luck
this summer
& years to come
We had a lot of
fun this year
See you in
Sept.
Love
Joan

Sister Frances Margaret

SOPHOMORE 1

Sister John Rose

SOPHOMORE 2

Sister Marie Anton

SOPHOMORE 3

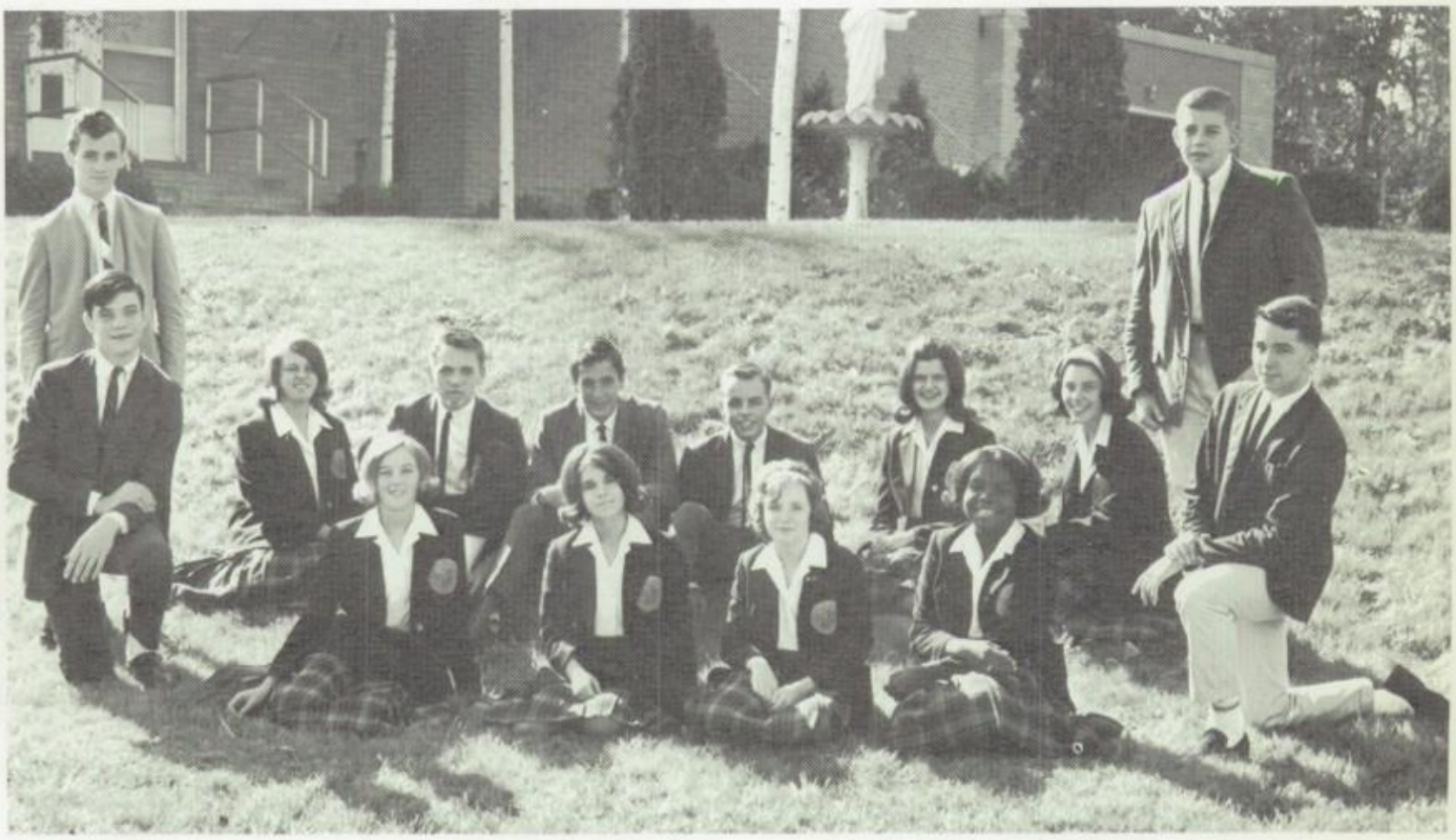

Sister Stanislaus

SOPHOMORE 4

Sr. Joseph Marian

SOPHOMORE 5

Sister Kathleen Therese

FRESHMAN 1

Sr. Marie Bernadette

FRESHMAN 2

Sister Thomas Marie

FRESHMAN 3

Dear Maria
Good Luck
in everything
you do and Have
fun this Summer
with Jimmy
Linda

Sister Ellen Patrice

FRESHMAN 4

Sister Mary Walter

FRESHMAN 5

Sister John Michael

Congratulations

to the

Class of '65

from

The Class of '66

Senior Profiles.

NAME	FAVORITES	SECRET AMBITION	FAMOUS FOR
Adams, Eugenia	rain, yellow, letters, trips	to get things done	loquacity
Alexander, Diane	G.T.O., Beach Haven, N.J.	travel abroad	harmonizing with Ellen
Aloe, Jacqueline	Blue-gray eyes, movies	'to get there . . ."	perfect timing
Amado, William	Runway 5, Ferrari	to own a plane	flying high
Anderson, Leonard	G.T.O., girls	nuclear physicist	slowest runner in cross-country
Ansardy, Jeanne	"Food, glorious food!"	to be a 98 lb. weakling	saying right things at wrong time
Ball, Janet	pizza, Southerners, Louisiana	travel around U.S.A.	Irish temper
Barry, Edward	basketball	live in lap of luxury	driving into buildings
Belardi, Frank	"More," Woody, English??	hermit	laughing in English
Bellani, Liliana	green, records, trolls, surprises	to keep my sanity in spite of . . ."	being mixed up
Bernritter, Margaret	yellow, fall, cheerleading	head nurse in a big city hospital	cheerleading
Bertsche, Carol	sports cars, coke, food	travel around the the world	chewing gum and getting caught
Bizzarri, Philip	basketball, lounging	be a bowling champ	"Having a Happy"
Bodkin, David	having a good time	solution to everything	dedication to all tasks
Boeschen, Gail	tunaburgers, my car	act in"110° in the Shade"	"Melissa," dramatics
Boyan, Elizabeth	long walks, cokes	write poetry	"Please open my locker."
Bradley, Kathleen	blue, pretzels, stuffed animals	own an ice cream parlor	Irish jig
Bradshaw, George	bowling, Italian food	P.B.A. National Tour Champion	my marks in Latin II
Breen, Maureen	Jimmy, pizza movies	to go to Ireland	ready smile
Brower, Peter	gym, study halls, cafeteria	go to NYU, U for Unemployment	good conduct and silence
Bulley, Roderick	pizza, CYO dances	own a Corvette	exaggerating
Cafiero, Robert	blue, dances	to be a priest	going to the gym at 2:30 (!!)
Cafiero, Trudy	pizza in Italy	visit Italy again	driving carefully (?)
Callahan, Ellen	mohair sweaters, O.M.I.	marry Leopold Stokowski	"I'll never tell."
Campbell, Kathy	weekends, blue ends	to get my license	getting driver's permits
Cappiello, Marie	bowling, movies	go to Italy	talking
Cardwell, Daniel	Peter, Paul & Mary	open accounting firm in Paris	pickles
Carey, Judith	red, O.M.I., clothes	large, expensive wardrobe	breaking rules undetected
Casey, Patricia	violets, ghosts, alligators	beatnik artist in Paris	not recognizing people
Chervenal, Noel	motorcycles	to be a Marine	noisy motorcycles
Chester, Brian	girls, cars, sports	can't tell	"Chet"
Cilento, Al	skiing, pizza, cars	to be an astronaut	right places at wrong time
Clark, Mary	frog legs, sweaters	to be a great wit	nothing
Coatti, Aldino	XKE's, GTO's	professional racer	my hot Olds
Cobb, Barbara	Carol Burnett	Join U.N.C.L.E.	playing at ring ceremony
Cocchiara, Frances	XKE, independence	own an apartment	make-up
Collins, Michael	most sports	math teacher	"Ya can't win them all!"
Colorito, Virginia	pink, radios, "Taste of Honey"	to be a writer	nonconformity
Colosimo, Theresa	blue, sneakers	to be a millionaire	ability to pester people
Craven, Frances	"Greenfields" Low Tor	de-squeak the halls	botching attendance
Crusie, Kathleen	red, dakes, banana splits	professional model	dropping baton
Curran, Richard	study halls with Fr. Reilly	to own a farm	complaining

Daggett, Patrick	blondes, red-haired girls	tell a good joke	poor jokes
Davis, Kathy	brown hair and eyes	travel over British Isles	long hair
Dawson, Keith	pizza, Hondas	representing U.S. at U.N.	hottest car in Valley Cottage
Demerich, Miriam	pizza, records	to strike it rich	driving carefully
DePietro, Lucille	blue, Fall, hay rides	become a school principal	knocking down lecterns
Dillon, Mary	Ringo, black, Mets	visit Ireland and England	1/2 cup of tea for lunch
Dolan, Margaret	blue, pizza, "Moon River"	marry a millionaire	blushing
Donaldson, Nora	stuffed animals	sing at Metropolitan	effervescent personality
Donnelly, Patricia	boating, driving	drive in and win a drag race	yacking on the phone
Dooley, Patricia	root beer, roses, N.Y.C.	live in a castle	odd lunches
Drake, Suzanne	dark brown, BMW's	grow 2 inches by graduation	long winded CYO speeches
DuBois, Joseph	New Year's Eve Parties	accounting firm with Danny C.	"TheWildcat"
DuCharme, Eileen	yellow, apples, sleigh-riding	live on a farm	driving
Fillauer, Margaret	red, football	go to Spain	natural blonde hair (?)
Fittizzi, Joanne	Boston College	dramatic actress	changing hair color
Fitzgerald, Martin	skiing, driving	accountant	never getting away with it
Fitzula, Donna	cheerleading, "someone"	to be a boy	tomboy
Flood, Patricia	coke, "Big Four"	never grow up	getting into trouble
Flora, Michael	driving, baseball	bat "700"	conversing in study hall
Franchino, Michael	grasshoppers	nite club owner	crew cut
Freeman, Mary	blue, cooking, sleigh-riding	be in the Ice Capades	her walk
Friedman, Maureen	red roses, pizza	cabin in the Adirondacks	saying wrong thing at right time
Garri, Barbara	yellow, Dave	99 average	black stockings
Garrison, James	dating, driving	drive to school	talking in study halls
Gately, Kathryn	chewing gum, pizza	travel to Europe	getting home late
Giarratano, Robert	cars, football	buy $100,000 house	joking
Green, Stephen	watching TV, parties	be a Heinz pickle picker	singing (?) & pestering
Guarino, Peter	cars, drags	own a restaurant	golden shovel
Guarino, Virginia	red, navy	to go to Hawaii	saying right thing at wrong time
Hahn, George	holidays, Nancy	keep it secret	modesty
Halloran, Jane	food, bowling	go to Italy	getting in trouble
Hassinger, Richard	moss, "Louie's"	shepherd outside Paris	being misunderstood
Heller, Frank	pizza, red	drive in the Indianapolis 500	fabulous personality
Herring, Blanche	blue, dancing, Elvis	entertainer	"Let's hear it for Blanche"
Hines, Jean	Dick, red	retire to Vermont	talking about "Vermont"
Hodges, Lillian	"Granada"	marry a millionaire	changing my mind
Holland, Margaret	pink, bowling	teacher	being an aunt
Hudson, Donna	R.F.K.	R.F.K.'s Pres. campaign manager	shaking R.F.K.'s hand
Jones, Susan	"smile," Army	own a horse farm	sweet sarcasm
Kaehny, Regina	mustangs	fly a plane	sayings
Kalkhuis, Ann	basketball games	radio engineer	controlled temper
Kehn, Barbara	purple, chopsticks	to drive	confusion
Kilduff, Kathy	you know who	teach driver's education	wrinkling my nose

Senior Profiles

NAME	FAVORITES	SECRET AMBITION	FAMOUS FOR
Kirby, Pat	weird jokes, snow	be a hermit	acting stupid
Kluber, Gail	sandals, red hair, beards	hermit & practice yoga	"That's dumb"
Kopf, Richard	lunch, girls	to be a social worker	amateur psychiatry
Kovach, George	"Dixie," H_2O	crop duster	not very much
Kurutz, Nancy	squash, red	shake the nickname "Puddles"	senior license
La Rosa, William	hamburgers	wine taster	antipathy for barbers
Leto, Ann	Colgate people	to be tall	petite sneeze
Lover, Kevin	GTO, buckeye	put wheels on my crutches	creating riots
Lydon, Katherine	blue, "M.S."	visit British Isles	baking cakes
Lynch, Catherine	skating, driving	travel around the world	freckles
Lyons, Michael	anything	pro-football player	best excuses for tardiness
Malone, Richard	holidays	it's a secret	doing Math in Latin class
Manion, Sharon	7, roses, blue	registered nurse	gray hair
Mantione, Nina	mohair, pretzels	sail to Holland	utter confusion
Mariani, Christine	pink roses, puppies	win the Irish sweepstakes	Latin translations
Markiewicz, Thomas	tennis, folk-music, politics	to be a congressman	"Poland Forever"
Marshall, Charles	cars	engineer	getting caught
Marshall, Eileen	root beer, Bunny	own a doughnut machine	chewing hair in English class
McArdle, James	girls	be a millionaire	talking in study hall
McCutcheon, Mary	dance class, ballets	stranded on island with Paul Newman	singing in class
McGrath, Mary Alice	week-ends, blue eyes	psychiatrist	"red" hair & blue eyes
McHugh, Dorothy	New York City, French	millionairess	keeping secrets from Mary Rice
McKenna, Joan	"Dimensions," driving	be an analyst	"Playing Cupid"
McKeon, Carol	pizza, poodles	get my driver's license	running out of ink
McNamara, Kathleen	basketball, pink, Tues. 2:30	graduate from High School	bringing back lunch trays
Mongiardo, Elaine	blue eyes, pink	model	failing History
Monroe, Anita	guitars, blue	lady spy	loud mouth
Moran, John	"That Hot Merc"	brain surgeon	hanging around
Mulhall, Geraldine	hot dogs, freckles	own a gas station	frolicking in halls
Murphy, James	riding, basketball	major in Business Administration	racking up friends' cars
Muthing, Kathleen	blue, olive	make money quick	diplomacy
Natale, Sharyn	skiing, records	beautician	twirling
Nevin, Emmet	blue, cars	college	sports manager
Nevins, William	blondes	life of the party	sepelling & anglish
O'Connor, Kevin	"Yankee Tavern"	be a jockey	being inconspicuous
O'Neil, William	blue, cars	to inherit a million	getting into trouble
O'Rourke, Maureen	food, days off	millionairess	my red face
O'Sullivan, Eileen	"You belong to Me"	get my diploma	working at P.J.'s
Parsons, Brian	swimming, fishing	Buffalo Hunter	putting my foot in my mouth
Partridge, Margaret	GTO's, blue	champion ice skater	1965 Cadillac
Paterson, Mari-Alice	John Wayne, singing	participate in gym class	drawing posters
Piti, Sandra	horses, blue, pizza	live in Colorado	loving Physics

Quinn, George	chicken, basketball	start Driver's Ed. course	paying debts
Reilly, Kenneth	eating	U.S. Congressman	guitar playing
Reynolds, Anne	lavender, "Ants"	travel to Europe	driving Mary Alice crazy
Rice, Mary	non-conformists, Grand-Way	to show all the girls my gratitude	not doing homework
Ricker, Patricia	girl-talk, lifesavers	lady of leisure	coffee making in Home Economics
Robertson, James	girls with long hair	electrical engineer	eating
Rokos, Jane	mac, milk, sweaters	own a canopy bed	naturally straight hair
Romano, Beatrice	guitar, corsages	reach 100 lbs. by graduation	saying the wrong thing at wrong time to wrong people
Ronca, Eileen	skiing, certain varsity player	learn to surf	same here!
Russell, Patricia	football, blue	have a very large family	efficiency???
Samoylo, John	the village	to be a Phys. Ed. teacher	singing in the halls
Schiekofer, Karen	moonlight, blue, skiing	enter Stockcar Races	serenity
Schoenberger, Clifford	brunettes	U.S. Naval officer	excellent marks in Hist. & Math.
Schwartz, Kenneth	talking, girls, blue	to be a spy for U.N.C.L.E.	incoherent babbling
Smith, Michael	pot roast, boats, "House in Conn."	$75,000 Yacht	noisy Ford
Sorrentino, Robert	driving, girls	Ph.D.	odd clothes
Sovak, Patricia	blue, yellow, parties	"personal"	cramming
Speckenback, Robert	red, football	commercial artist	small size
Stewart, Diane	"Jet Set," OMI	have a house on hill overlooking a lake	a tiger
Stewart, Patricia	phone calls, old cars	ice skate across the Thames	talented driving
Strippoli, Cynthia	French, mad-libs, Christmas	artist	conspiracies
Szumski, Daniel	down to earth people	plan the 1989 World's Fair	wild sense of humor
Talbot, Philip	class, lunch	rule my own country	low Latin marks
Tharp, Lee	pool, fun, swimming	reach the moon	sense of humor
Trimble, James	ping pong, red, girls	live to ripe old age	ability to talk
Turk, Eileen	turquoise, GTO, pickles	singer	harmonizing with Diane
Uberbacher, William	Rolling Stones	live on beach	not being famous
Unnold, Robert	variety	live interesting life	pickles, mayonnaise
Urell, Thomas	Sr. James Edith	head chef at Waldorf-Astoria	sleeping in class
Valente, Julie	Dr. Joel, blue eyes	registered nurse	phoning
Valentino, Margaret	Johnny Mathis, gardenias	visit Crete	sewing own clothes
Walsh, Theresa	ice cream	happiness	wink & smile
Walther, Gabrielle	skating, pizza, blue	climb Alps with Tarzan	changing the subject
Watson, Ann	cokes, blue, lollipops	sking at the Met	forgetting
White, Joseph	Sr. Kevin Marie	nomad	stuffing out Kevin O'Connor
Wilhelm, John	3:15, football	test pilot	long wavy hair
Wilson, Mary	oldie ablums, Chevy's	have a large family of 13	expressing all views
Wissmann, Martha	violet, picnics, M.C.	French teacher	failing French
Wolansky, Donna	blue, horses, Errol Flynn	own a ranch	guitar
Yellen, Stephen	singing	Italian Chef	being a leader
Zodda, Linda	Falcons, cheerleading	not to walk into wrong locker room	laughing

MELS ARMY NAVY

25 So. William Street
Pearl River, N.Y.

Men's and Boy's wear
Sporting Goods

PE-5-3321

WEST NYACK LUNCHEONETTE
84 Rt. 59 A
West Nyack, New York
Newt Powell-Owner

Dear Marie,
I'll remember
you always especially
on August 15th.
Love ya
Jerry

Compliments of:

MR. & MRS. VINCENT J. GUARINO

THE DUCEY AGENCY, INC.

Thomas W. Torpey, Agent
4 West St. Phone HA 9-5000
Haverstraw, N.Y.

DAIRYLEA MILK
Right from our Farm
to your door
or to your store
Call NA-3-5660

COUNTY PHARMACY

COUNTY Liggett Rexall DRUGS
Reliable Prescription Service
70 So. Main St. New City, N.Y.

COVE EXCAVATING COMPANY, INC.

Excavating & Grading
Route 9W Tomkins Cove, N.Y.
Phone: ST-6-2301 EL-2-1313
Alex Manglass

Compliments of

HAVERSTRAW TRANSIT

Haverstraw, N. Y.
HA-9-3407

HI TOR LUNCHEONETTE INC.
our own Ice Cream
Home Cooking--Schrafft's Candy
"A place to Meet and Eat"

NEW CITY PLATE & WINDOW GLASS CO.
Aluminum, Steel and Wood Sash
Glazing
Window-Table Tops
Glass Replaced in Your Home
132 Park Avenue
New City, New York
Martin J. Demerich NE 4-2251

WHEEL INN INC.

Route 9W
Conger's, N.Y.
CO-8-8740

CHUCK'S ESSO SERVICE STATION
sales & service
complete automotive repairs
transmission-brakes
24 hour towing service
Route 202
Garnerville, New York
Day phone HA 9-9823
Night phone HA 9-4894

Congratulations to the
Class of 1965
from the

NYACK SAVINGS & LOAN ASSOCIATION

21-23 North Broadway
Nyack
Est. 1888 Resources over $12,000,000
Authorized lender for New York State
Higher Education Loans

BECKERLE LUMBER SUPPLY CO.,
INC.
3 Chestnut Street
Spring Valley, New York
EL 6-1600
NA 3-2155

MR. & MRS. GEORGE T. KILDUFF
& FAMILY

Compliments of
THE ALNOR LINE BAIT CO.
Suffern Lane
Thiells, New York

MARKHILL REALTY CORP.
8 North Main Street
New City, New York
NE 4-4612

Compliments of

LOUIS HORNICK & CO., INC.

155 Broadway
Haverstraw, New York

ELmwood 6-1840

DAVID SVAHN, INC.
Tile-Linoleum-Carpet-Formica

Rt. 59 MONSEY, N.Y.

TRIMBLE'S INN INC.
108 R.R. Ave
Garnerville, N.Y.

Italian & American Kitchen
Orders To Go Out
Fish Fries Friday's Specials

The brave, courageous,
wonderful, outstanding, noble, and
Very Fine student of
fabulous Freshman 3.

Congratulations Class of '65
MANLY CHEVROLET, INC.

Route 59
Nyack, N.Y.

BEST of LUCK to the

CLASS of '65

AL & JEAN COATTI

Good Luck to the Senior Class
MR. & MRS. CHARLES MARSHALL

ROCKLAND REFRIGERATION CO.,
INC.
169 Main St. NYACK
Appliances Sales & Service
"Over 30 Years of
Quality & Personalized Service"

FRED MASTROMARINO
General Contractor
Brick Distrubutor
Quotations on Request
HA 9-5627

STONY POINT GRAB BAG
At 4 corners
Stony Point, N.Y.
Casual Dresses, Knit Suits
Cocktails and Evening Gowns
Sweaters, Blouses and Skirts

THOROUGHBRED COLUMBIA ASSOCIATION, INC.

PAONE'S PIZZA
Paul J. Scalise, Prop.
Hours: Tues., Wed. & Thur.
11:30 A.M. to 10 P.M.
Fri. & Sat.
11:30 A.M. to 12 P.M.
Sunday 5 P.M. to 11 P.M.
260 Main Street
Nyack, N.Y.
Closed Monday
EL 8-2161

New City Bowl
AMERICAN INTERNATIONAL
BOWLING CORP.
90 North Main St.
New City, N.Y.
Home of Learn to Bowl
Nursery-Snack Bar-
Cocktail Lounge
Bowling Balls Drilled
While you wait

ROCKLAND LIGHTING
Div. of
Rockland Electric & Supply Corp.
Route 59 . . . At the Lamp Post
Nanuet, N.Y.

CARTOON'S FURNITURE STORE
furniture that pleases
Since 1901
110 Rockland Plaza
Nanuet, N.Y.

EMILIANA RESTAURANT

1111 First Avenue
New York

Compliments of
ANDREWS 5 & 10
New City, N.Y.
New City 4-2469

Compliments of

FATHER RAYMOND M. SHINE
CHAPLAIN US NAVY

Compliments of

HOLY NAME SOCIETY
St. Augustine's Parish
New City, N.Y.

CHARLES DITTRICH
Dispensing Optician
Tel. NEw City 4-2442
24 So. Main Street
New City, N.Y.
opposite court house
Office Hours
Daily 3 to 8 P.M.
Saturdays 10 A.M. to 5 P.M.
Broken Lenses Duplicated
Prescriptions Filled

Compliments of

COUNTRY CLUB LANES

199 Paris Ave.
Northvale, New Jersey
24 Automatic AMF Lanes
Bowling at its best
Also Featuring Billiards & the Exclusive Rainbow Room Lounge
Specializing In Businessman's
Lunch & Catering for all occasions

Compliments of
J. E. VANDERBILT
and
COMPANY

lumber & building supplies
paints & hardware
New City, New York

Good Luck Class of '65
ACE RADIO SERVICE
102 Lake Rd., Congers, N.Y.
Radio & Television
is our business-not a sideline
Mike Guarino Jr.
CO 8-3333

PERRUNA'S RESTAURANT

50 North Main Street

Spring Valley, New York

EL 6-4141 EL 6-9736

Hosts

Joe Shelly and Vic Perruna

ROCKLAND COUNTY'S

FINEST ITALIAN RESTAURANT

Congratulations

From The

ALBERTUS MAGNUS
FATHER'S
ATHLETIC CLUB

VILLA VILLA
Stony Point, New York
St 6-5362

Best Wishes to
the Class of '65
OUR LADY'S GUILD OF
ST. FRANCIS OF ASSISI CHURCH
West Nyack

Courtesy of

Mr. & Mrs. Michael J. Higgins

Funeral Directors
Nanuet-New City
New York

APPROVED APPLICATORS, INC.

Drywall Application
and Spackling

Frank Muthig
St 6-3858

Stony Point, New York

Compliments of
THE ROCKLAND NATIONAL BANK

Best Wishes
VERNON JUNE, JR.
Builder - Real Estate Broker
Developer
Colonial Building - Route 9W
Stony Point, New York

Best Wishes
COUNTRY LOCK & HARDWARE INC.
137 Route 59A
West Nyack, N.Y.
El 8-3888

BOOKS OF YESTERYEAR
Route 9W & 202
Haverstraw
New York

Compliments of

MT. ROCK REALTY, INC.

Tallman Center

Route 59
Tallman, N.Y.
El 7-3089

JOHN FORNI
CONSTRUCTION CO., INC.

Contractors & Builders
334 South Middletown Rd.
Nanuet, N.Y.
Na 3-3818

John C. Forni, President

John A. Golden & Son
CHRYSLER & PLYMOUTH
2 East Route 59
Nanuet, N.Y.
Na 3-3494

Compliments of
ST. FRANCIS OF ASSISI CHURCH
128 Parrst Rd.
West Nyack, N.Y.
Rev. Charles W. Rader
Rev. Patrick J. Farrell

D. A. MOTORS
Dodge -Comet-Dart
Dodge Trucks, Renaut
Rt. 9W, Haverstraw, New York
HA 9-5422
Pat D'Agostino - owner

ROCKLAND-BERGAN
OFFICE MACHINE CO., INC.
Agents For

Underwood-Olivetti
Business Machines
El 8-5028

GOOD LUCK

INTER-COUNTY
TITLE GUARANTY
AND
MORTGAGE COMPANY

43 South Main Street
New City, New York, 10956

PONTIAC

Burnweit Motors, Inc.

Main St. & Midland Ave.
Nyack, New York
El 8-5100

McMANUS PHARMACY

LIGGETT REXALL

126 Main Street
Nyack, New York

Compliments of
BROPHY'S RESTAURANT
Grassy Point, New York
St 6-8760
Joe Brophy, Prop.

SOPHOMORE II
Class of '67
Wishes Good Luck to You
Class of '65

HERB'S WANDER INN
Bar & Grill

49 West Central Avenue
Pearl River, New York
Pe 5-8291
Herb Maviglia

Congratulations to the
Class of '65

St. Catharine's
Holy Name Society

Blauvelt, New York

Best Wishes to the
Graduates 1965
MR. & MRS. FRED ROLAND
&
MR. & MRS.
VINCENT DEPAUL HURLEY
&
MR. & MRS. HARRY A. FOX

ROYE DODGE DANCE STUDIOS
8 Second St.
New City, New York

tap-ballet-jazz-ballroom

JOLENE CLEANERS

Main Street
Nanuet, New York

Good Luck to the
Class of '65

GERACE'S BAKERY

156 Broadway
Haverstraw
New York

NEW CITY GARAGE INC.

ESSO
DEALER

101 South Main St.
Ne 4-2866
Marty & Al

MESSENBRINK'S MARKET
70 Main Street
Spring Valley, New York

THE LODGE
Catering - Weddings
Parties

Dancing Fri. Sat. Evenings
Rt. 9W, Haverstraw
Ha 9-2797

MILLER & MILLER ASSOC., INC.

Real Estate-Insurance

Stony Point, N. Y.
St 6-2778

Best Wishes to the
Class of 1965

AUTHUR J. PRINDLE
JAMES E. STERNS

Compliments of

STONY POINT DAIRY

George W. Mitchell
PLUMBING & HEATING

Kinsley Grove
Pearl River, New York
Pe 5-3944

24 Hour plumbing and heating
Sewers & Drain Electrically
Cleaned, Broilers Cleaned &
Serviced.

All Phases of Plumbing and
Heating

THE SPINNING WHEEL
7-8 Village Square
West Nyack, New York
El 8-8744
Yarns . . . Rug Supplies . . .
Crewel . . . Nedlework . . .
Accessories.
Gift Items

HAVERSTRAW DAIRY
12 Fairmount Ave.
Haverstraw, New York
Ha 9-5992

Distributors of
CROWLEY'S DAIRY PRODUCTS

Best Wishes To The Graduates
Compliments of

PROVIDENT SAVINGS
AND
LOAN ASSOCIATION

Haverstraw & Sparkill
New York

BLUE HILL GOLF CLUB
Restaurant and Bar

Orangeburg, New York
Pe 5-8248

FROHLING SIGN CO.

"Since 1933"
275 E. Rt. 59
Nanuet, New York

REX FURNITURE CO.

Manufacturers' Distributors
of Fine Furniture

45 East 20th Street
New York 3, N. Y.

SPring 7-0450
Gramercy 7-3288

Stanley H. Novak
Robert S. Novak
By Appointment Only

Courtesy of

MANLY CHEVROLET

Route 59
West Nyack, N.Y.

Congratulations to
the Graduates of 1965

May God Bless all your
future endeavors.

IMMACULATE

CONCEPTION PARISH

Catholic Youth
Organization

Compliments of

JEROME B. TOBIAS

Compliments of

A FRIEND

Compliments of

DU CHARME'S SERVICE STATION

Route 9W
West Haverstraw

GEORGE M. HOLT
FUNERAL HOME

50 New Main St.
Haverstraw, N.Y.
Ha 9-2159

WAYNE HOUSE

Stony Point, N.Y.
GOOD LUCK
SENIOR CLASS!!

HEARNE'S CONFECTIONERY
230 Main St.
Nyack, N.Y.

Country Club Ice Cream
American Greetings
Schrafft's-Whitman's
Candy Cupboard

Best Wishes From

JOHN M. HARTEL & CO., INC.

Wholesale Distributors

Plumbing, Heating
and
Mill Materials

Pearl River, N. Y.
Pe 5-5544
Montvale, N. J.
Pa 6-1000

CEDAR RESTAURANT
AND MOTEL

Famous For Home-Cooked Meals
Mervin & Helen Livsey
Rt. 9W Tomkins Cove, N.Y.
St 6-8769

ROCKLAND NATIONAL BANK

12 OFFICES

Drive-in Teller Service at 11 Offices

Member Federal Deposit Insurance Corporation

A Banking Service for Every Purse and Purpose

HAVERSTRAW • MONSEY • MT. IVY • NEW CITY • ORANGEBURG • PEARL RIVER • SPRING VALLEY
SUFFERN • TALLMAN • TUXEDO • WEST HAVERSTRAW • WEST NYACK

A Banking Service for
Every Purse and Purpose

Member Federal Deposit Insurance Corporation
Haverstraw - Monsey - Mt. Ivy - New City
Orangeburg - Pearl River - Spring Vally
Suffern - Tallman - Tuxedo - West Haverstraw
West Nyack

MALLOY'S PHARMACY

The Family Pharmacy

Main St. and Route 9W
Stony Point, New York

FLASH RADIO CO.

West Haverstraw, N.Y.

Ha 9-5689 Ha 9-3440

Best Wishes To the Class of 1965

MARINE MIDLAND TRUST COMPANY OF ROCKLAND COUNTY

Main Office:

17 South Broadway
Nyack, New York

14 East Central Avenue
Pearl River, New York

Erie Street & Rt. 303
Blauvelt, New York

North Middleton &
Braunsdorf Roads
Pearl River, New York

Route 303 &
Oak Tree Road
Tappan, New York

Member Federal Deposit Insurance Corporation

RHODES MOBIL

Nanuet Service Center
Nanuet, New York

BULLY BOY CHOP HOUSE

117 Route 303
Congers, N.Y.
Co 8-6555

T. Mc Quade J. Mc Quade

Dear Lia,
It has been fun this year. Your party was a blast. Remember the basketball game and scaring me out of my wits. See you over the summer. Be good.
Love,
Claire

SILVER KING AMUSEMENTS

All types of

Cigarette-Juke Boxes

Washington Circle

Suffern, New York

FRANK'S MIDTOWN MEAT MARKET

128 Main St.
Nyack, N.Y.
EL 8-1474

Open Sundays
10 A.M. to 1 P.M. 4 P.M. to 8 P.M.
Barbequed Chickens & Spareribs

Compliments of

MR. & MRS. GEORGE RATOFF

102 Venus Drive
Closter, N.J.

Congratulations
Class of '65

DRISCOLL CHEVROLET, INC.
Route 59
Spring Valley, N.Y.

Congratulations
to the
Class of '65

Compliments of

THE CALLAHANS

Compliments of

SHORT LINE DELIVERY CORP.

NE 4-2288
J. W. CULLINANE, ASSOCIATES
Fine Furnishings for the home
Furniture-Carpet

John W. Cullinane
Manufacturers
Representative

So. Main Street
New City
New York

Congers Only
Air Conditioned
Hotel & Restaurant

MAYO'S
Steaks-Chops-Seafood Dinners
Saturday Special 5 P.M.-9 P.M.
Complete Roast Beef Dinner-$2.50
COngers 8-8771
Opposite Congers R.R. Station

LAKESIDE DELI
305 Little Tor Road So.
Tel NEw City 4-5443
Hours 8-7:30 Open 7 Days
We do cartering

For Your Variety Needs
Visit us--

Shop and Save
BEN FRANKLIN STORE 5 & 10

Compliments of

MONTVALE ICE MFG. INC.

Grand Avenue

Montvale, N.J.

JOHN W. RENKEN

Distributor of

Quality Meat Products

111-30 112 St.

Ozone Park, N. Y.

Area Code 212
Phone MI 1-4021

FOREIGN CARS OF ROCKLAND, INC.

Authorized
Volkswagen-Porsche Dealer

Service-Sale-Parts

Always a selection of over 100
used sports and economy cars

ELmwood 8-4800
Route 59, West Nyack

BILL BRAIN
WHOLESALE EGGS
Supplying Rockland County-Schools
Institutions-Ind. Grocers
and
Fine
Restuarants

EL-6-2420

Courtesy of

HOLLY'S ESSO SERVICE CENTER
Main St., Spring Valley
(Hillcrest Area)

LET US PUT A TIGER IN YOUR TANK
AND HELP YOU PUT MONEY IN
THE BANK

"Ask Freeman
He Knows"

Real Estate-Appraisals
General Insurance

THOMAS J.

FREEMAN AGENCY, INC.

23 New Main St.
Haverstraw, N. Y.

Congratulations
Class of 1965

CARLSTADT LEATHER FINISHES CO., INC.

Carlstadt, N.J.

Joe Balsamo & Tony Barone

Compliments of
ALLISON & VER VALEN CO., INC.
9W & West Side Ave.
Haverstraw, New York
Hardware, Fuel, & Lumber

Compliments
of the

RELIABLE MEAT MARKET

With Compliments of

U.S. PLASTIC & CHEMICAL

CORPORATION

AND

LUSTRA PLASTICS

CORPORATION

West Haverstraw, N. Y.

6/25/65
Dear Marie,
The best of luck during your next "year" at Albertus, never forget our Home Ecc. classes this year & last and the Choo-Coo in the hall. Be good or just be,
Chris

Best Wishes
Class of '65

From

SR. ELLEN PATRICE
AND
FRESHMAN III GIRLS

Compliments of

BUDDY'S MARKET
Valley Cottage, N.Y.

Compliments of

STEVE'S RESTAURANT & BAR
For Fine Food & Fun
151 Main Street
Nyack, New York
Dolly & Steve Tomaiko

BROWN & SONS FURNITURE INC.
Expert Interior Planners

Telephone
EL 8-1128

122-24 Main Street
Nyack, New York

Compliments of

THOMAS LANGRON
&
RUDY WUERDEMANN

At

HEMME'S CORNER

German-American Cuisine
NOrth 6-9857

Compliments of

McMANUS PHARMACY

126 Main Street
Nyack, New York

Class of "65"

Success and Good Fortune
Can Be Achieved
Through Education and Respect.

Good Luck

THE FITTIZZI FAMILY

THE LONG AGENCY, INC.

Insurance For Every Need

15 Main Street

HAVERSTRAW, N. Y. 10927
Phone HA 9-2436

Home Fuel Oils Industrial Fuel
Oil Burner Service Oils
Esso Heating Equipment Kerosene
Diesel

GURRAN OIL COMPANY
"Esso Distributor"
Main St.
Grassy Point
Stony Point, N.Y.
Telephone: Stony Point 6-2766-7
EL. 2-1424

NANUET NATIONAL BANK

"THE FRIENDLY BANK"
Complete-Accurate-Efficient-Courteous
BANKING SERVICES

4% On Savings Left With Us One Year or More

We Solicit Your Account
Whether Large or Small
Five Convenient Offices

168 So. Main St.
Nanuet, New York

236 Route 59
West Nyack, N.Y.

Lake Road
Congers, N.Y.

46 E. Rt. 59
Nanuet, New York

Our Beautiful NEW New City Office
5 Congers Road, New City, N.Y.
Featuring 3 Drive-In Windows
MEMBER OF FEDERAL DEPOSIT
INSURANCE CORPORATION

Best Wishes
From SUNTAG DRUGS

Lofts Candy Fanny Farmer Candy
RX DELIVERY
DIAL PE 5-5434
Open 7 Days A Week

VENETIAN ART MOSAICS, INC.

1535 Stillwell Avenue
Bronx, New York 10461

ARNESS OFFICE FURNITURE
AND EQUIPMENT INC.
277 South Main Street,
New City, N.Y.
Commercial Stationers
914-NE-4-4948 212-LO-8-7777

NEw City 4-2291 NEw City 4-5033

THE ROCKLAND
TREE EXPERT CO., INC.
43 Second St.,
New City, N.Y.
"Over Twenty-Five Years
Expert Service"

NYACK BUICK CO., INC.

222 Main Street
Nyack, New York

Compliments of

FLOWERS BY DIETER
224 Main Street
Nanuet

NA-3-3454

CHARLIE'S MARKET
Choice Meats Frozen Foods
-Free Delivery-

NA-3-2841 NA-3-3683

TOWN & COUNTRY
Coiffures

22N. Main Street
New City Shopping Center
NE-4-3632

Compliments
of

M. H. TRACY & FAMILY

EKIZIAN'S

House of Carpets, Inc.
Free Estimates
Cheerfully Given

110 N. Middletown Rd.
PEarl River 5-8686

NEW CITY LIQUOR STORE
Opposite Court House
C. Kleinhammer 18 Main St.
H. Kienke New City, N.Y.

Best Wishes To
The Class of 1965
AARON G. WINDHEIM

ELK PIECE DYE WORKS, INC.

GARNERVILLE, N. Y.

DICKMANS VALUE CENTER INC.
100 Rockland Plaza
Nanuet N.Y.
50 years in the county
We specialize in custom kitchens

LITTLE SHOE SHOP
New City Shopping Center
New City 4-2280
"Correct Shoe fitting
is our business"

To the Graudates
Very Best Wishes For Your Success

THE PEOPLES BANK
OF
ROCKLAND COUNTY

Since 1887
New City Office Haverstraw Office
Member of Federal Deposit Insurance Corporation

CHUCKS
ESSO SERVICE STATION

SALES & SERVICE
Complete Auto Repairs
24 Hour Towing Service
Route 202 Garnerville N. Y.
HA 9-9823

Compliments
and
Best Wishes
to the
Class of '65
FROM A FRIEND

HARVEY J. CONKLIN & SON
INC.
138 Lafayette Ave. Suffern N.Y.
EL 7-1022

PETER VALENTINO
Furniture Pianos
Restoring-Refinishing
French Polishing
Free Estimates EL-9-2518

Air Conditioned
Accommodations up to 175
WHALEN'S RESTAURANT
Rt. 303
Valley Cottage
N.Y.
CO-8-3604
Weddings
Banquets
Club Parties
Luncheons

JOURNAL NEWS
Advertising And Up To Minute Reports
53 Hudson Avenue, Nyack, N.Y.
EL 8-2200

V-V's FINE FABRICS
33 1/2 Lafayette Ave.
Suffern, N.Y.
Patterns Yarns Notions
"York Name Tapes"

Sloatsburg 3-2100
HARJA METAL
FABRICATING CO., INC.
HARVEY and
JAMES IZZO
8 Sheridan Ave.
Sloatsburg, N.Y.

STRAWTOWN GROCERY, INC.

12 Strawtown Rd.
West Nyack
EL 8-1516
E. C. Wolanski Pres.

Compliments of

WARD PAVEMENTS ENGINEERS AND CONTRACTORS

Riverside Avenue
Haverstraw, N. Y.

Dear Maria,

Well here we are going into Senior year. Remember that you wrote in my autograph book? How ever were over at Haverstraw Camp we missed a lot of things (boys and otherwise). I wish you lots of luck next year and especially with Jimmy. Have a good time this summer and come back ready for action as Seniors.

Love
Sue Ann

HARRY C. PARTRIDGE
JR. & SONS, INC.
Window Coverings & Stage Curtains
West Nyack, New York
Area Code 914
EL 8-3500

PICKWICK BOOK SHOP
1 South Broadway
Nyack, New York
BOOKS FOR STUDENTS

MARDORF'S BAKE SHOP
AND
PARTY ROOM

19 Main Street
Haverstraw, New York
Ha 9-2261

JOHN J. YUDA
Hardware

96 Maple Ave.
New City, NE 4-5720

NORTH ROCKLAND
CONSTRUCTION COMPANY, INC.
Stony Point, New York

PEarl River 5-8890

THE CLOTHES TREE
Home of Fashion

65 East Central Avenue
Pearl River, New York
Dorothy Castellitto

The Fighting Freshmen
Vinney Jasinski
Richard Barrett
Christopher Goodyear
Peter Kosloff
Anthony Cos
Stephen De Launay
James Mc Cabe
John Maybook
Gary Fleming

Congratulations

THE JOURNAL-NEWS

Rockland's Own Daily Newspaper

Compliments of

HEYDT CONTRACTING CORP.

Compliments of
LUCKY'S
The Store For Men & Boys
Nyack, N.Y.

MAMMA LEONE'S

I once knew a girl named Mona

RISTORANTE

who grows a pissina
but then met a callid named Theresa

Fine Foods - Rare Vintages

Mona was quit disturbo

Facilities for Weddings

so he hit me in the face with her fisto

and

I am now the proud owner of Mona's pisseria

Functions of all Types

because I sued her for damage

A poet I am not

Weekdays -4:00 to 1:00

Sundays -2:00 to 11:00

Werdna
Rehgallog

239 West 48th Street
New York City

BRUNO BERNABO' - Direttore Generale

Mr. and Mrs.

Patrick J. Campbell

24 John Street
New City, N. Y.

HAZEL'S
Beauty Salon

all work done
by appointment only

NE 4-2483

EL-8-0357

NYACK CAMERA INC.
Jewelers

Our New Address
116 Main Street
Alex Bleier Nyack, New York

5 Nyack Charge Group Stores
to serve you
BLUE BIRD SHOP
HERBERT'S SHOES
KOBLINS PHARMACY
NEISNER'S MEN'S & BOY'S
VAN DER WALDE'S

Compliments of

TAPPAN ZEE

NATIONAL BANK

NYACK, NEW YORK

Member F. D. I. C.

JOHN A. MILLER AGENCY, INC.

General Insurance-Realtor

c/o Malloy Building
STony Point 6-2778

Best of Luck
to the
Class of '65
JIM'S SUNOCO SERVICE
370 N. Middletown Rd.
NAnuet 3-8549

TRI-COUNTY TRANS, INC.
Suffern, New York
Receiving Stations
516-518 WEST 43rd STREET
New York City
Suffern, N.Y.
Telephone
PE 6-5596 EL 7-0589

Compliments
of

I.B.E.W. Local Union #363

To the Graduates:

Congratulations from AVON! On this happy occasion, we wish you fond memories of achievement and, most of all, the fulfillment of your dreams for the future.

AVON

Creators of cosmetics
and grooming products
for all the family

AVON PRODUCTS, INC., SUFFERN, NEW YORK

Donors

Mr. & Mrs. Theodore Alexander
Mr. & Mrs. Boeschen
Mr. & Mrs. Giarratano
Mr. & Mrs. Leonard Bodkin
Mr. & Mrs. Richard Malone
Mr. & Mrs. Keith Dawson
Mr. & Mrs. William Uberbacher
Mr. & Mrs. Arthur O'Connor
Mr. & Mrs. Theodore Piti
Mr. & Mrs. Seigfried Kaehny
Mr. & Mrs. Richard Bertsche
Mr. & Mrs. Robert Cafiero
Mr. & Mrs. Egan Aloe
Mrs. Phyllis Jones
Mr. & Mrs. Jerry Mulhall
Mrs. Frederick Watson
Mr. & Mrs. William O'Neil
Mr. & Mrs. Wilhelm
Mr. & Mrs. John Donaldson
Mr.& Mrs. Harold Ball
Mr. & Mrs. William La Rosa
Mr. & Mrs. Stephen Chervenak
Mr. & Mrs. John Herring
Mr. & Mrs. Kehn, Jr.
Mr. & Mrs. Herbert Davis
Mr. & Mrs. Alan Hudson
Mr. & Mrs. Charles Lynch
Mr. & Mrs. John Ronca
Mr. & Mrs. William Hodges
Mr. & Mrs. Bernard Talbot
Mr. & Mrs. Robert Stewart
Mr. & Mrs. Peter Valente

Mr. & Mrs. Stephen Markiewicz
Mr. & Mrs. Bernard Hines
Mr. & Mrs. John Samoylo
Mr. & Mrs. Charles Tharp
Mr. & Mrs. Hassinger
Mr. & Mrs. John Moran
Mr. Joseph Colosimo
Mr. & Mrs. John Kluber
Mr. & Mrs. Timothy O'Sullivan
Mr. & Mrs. Bruno Mongiardo
Mrs. Margaret Fillauer
Mr. & Mrs. Thorsten Anderson
Mr. & Mrs. Lawrence Gately
Mr. & Mrs. Michael Guarino
Mr. & Mrs. Robert Monroe
Mr. & Mrs. Michael Franchino
Mr. & Mrs. Raymond De Groat
Mr. & Mrs. Crusie
Mr. & Mrs. Victor Abbott
Mr. & Mrs. Wm. Speckenback
Mr. & Mrs. George Kovach
Mr. & Mrs. Stephen Yellen
Mr.& Mrs. Charles Garri
Mr. & Mrs. Mantione
Mr. Otto Kopf
Mr. & Mrs. James Breen
Mr. & Mrs. Peter McHugh
Mr. & Mrs. Austin McGrath
Mr. & Mrs. Michael Flora
Mr. & Mrs. John Green
Mr. & Mrs. Casey
Mr. & Mrs. Joseph Romano

Mr. & Mrs. John McKeon
Mr. & Mrs. Amado
Mr. & Mrs. Michael Collins
Mr. & Mrs. Joseph Du Bois
Dr. & Mrs. Stephen Szumski
Mr. Francis Lover
Mr. & Mrs. James Robertson
Mr. & Mrs. Charles Kirby
Mrs. Charles Wilson
Mrs. Albert Murphy
Mr. & Mrs. John Halloran
Mr. & Mrs. Edward Barry
Mr. & Mrs. William Nevins
Mr. & Mrs. John Rokos
Mr. & Mrs. Matthew Bradley
Mr. & Mrs. William Turk
Mr. Edward Brower
Mr. & Mrs. Flood
Mr. & Mrs. Robert Donnelly
Mr. & Mrs. James Paterson
Mr. & Mrs. Edward Chester
Dr. & Mrs. William Bizzarri
Mr. & Mrs. William Cobb
Mr. & Mrs. Nicholas Craven
Mr. & Mrs. Joseph Madden
Mr. & Mrs. Edward Clark
Mr. & Mrs. Vincent Ricker
Mr. & Mrs. Michael Campbell
Mrs. Bradshaw
Mr. & Mrs. Leo Daggett
Mr. & Mrs. Theodore Kalkhuis
Mr. Charles Adlers

Alice Pehush Feminine Apparel
Dresses, Blouses, Skirts, Lingerie
Sizes 5 through 18, also 1/2 sizes
45 Conger Avenue, Rte, 9W, Haverstraw

Compliments of
American Switchboard Co.
2773 Webster Ave.
Bronx, N.Y.

Lawrence Andersson
Real Estate Agency

The Art Market, Inc.
267 South Main Street
New City, N.Y.
framing, gifts, art supplies

"Compliments of Warren Austin"

Compliments of
the Barron Family
Grand View, N.Y.

Compliments of
Brown Inc., Beckerle

Allen's Service Station
Spring Valley, New York

Andantee Accordion Co.
Prop. Bill Bolak
Accordion-Guitar-Organ Instruction
HA 9-4555

For your electrical needs
Andrea Electrical Supply Corp.
39 Western Highway, West Nyack
EL 8-3940

Augies Auto Electric Service
264 Route 59
Nanuet, New York
Nanuet 3-3413

Compliments of
St. Gregory Barbarigo's
Y.C.S.
Garnerville, N.Y.

Bassett Flowers
Flowers for all occasions
305 S. Main Street
New City, N.Y.

Congratulations to the
Class of '65
from Mr. & Mrs. Thomas Welsh
and their daughter Beata

West Nyack Radio & TV
131 Rt. 59 A East
West Nyack, N. Y.
"Doc" Docherty EL 8-4246

ZEH'S GIFT SHOP, INC.
Cards, gifts, party goods
10 New Main St.
Haverstraw, New York
HA 9-5690

ZUGIBE'S HARDWARE & APPLIANCES
60 Railroad Ave.
Garnerville, N.Y.
HA 9-3100

Compliments of
West Nyack Barber Shop
82 Route 59 A
West Nyack, N. Y.

George Woerdeman
General Contractor
LET GEORGE DO IT!
West Nyack, New York

Belinda's House of Fashion
Specializing in Cocktail & Formal Wear
Same day free alteration service

Bigelow Florist
6 Dr. Berg Lane, S.V.
EL 2-1700
all types of floral designs

The Brick Oven
Pizza-Sandwiches-Dinners
orders to take out
Garnerville, N.Y.

BROOKSIDE FARMS
Ray De Roche
Milk & Milk Products

Brush's Delicatessen
5 Veterans Parkway
Pearl River, N.Y.
Open Sundays

Cameo Cleaners
310 S. Main St.
New City, N.Y.
for that "Look Like New" Appearance

Canvas & Leather Bag Co., Inc.
Haverstraw, New York

Capra's Stony Point Inn
Route 9W -- Stony Point, N.Y.
ST 6-8773

Carroll's
A Pharmacy since 1900
Suffern, N.Y.

Catherine's Chocolates Shop
24 S. Main St., New City, N.Y.
NE 4-9028
Rt. 7 Gt. Barrington, Mass.

Compliments of
James A. Chichetti, D.D.S.

Cleanerama Cleaners Inc.
102 N. Middletown Road
Pearl River, N.Y.
Instant one hour service

Congers Drug Store, Inc.
17 Lake Rd., Congers, N.Y.
M. Shullman -- I. Shullman
COngers 8-2447

Coyle & Coyle, Inc.
Planned Insurance Properly Provided
New City, N.Y.

Crescent Drug Co.
29 Broadway, Haverstraw, N.Y.
Prescription Pharmacists

Compliments of
BIG TOP
Grand Union Shopping Center
942-0388

Blauvelt Jewelers Inc.
Chestnut Street
Suffern, N.Y.

2 Brothers
Discount Furniture Stores
33 Route 59 Nanuet, N.Y.
NA 3-3481 Open Daily 10-10

BROWNSELL Florist
Rte. 9W A&P Shopping Center
Haverstraw, N.Y.
HA 9-2266

Compliments of Bussy's Market

Cadillac Pontiac
Lockwood Motors Inc.
Peekskill, N.Y.
Joe Campbell PE 7-0300

Compliments of Mr. & Mrs. Campbell & Family

Compliments of Mr. & Mrs. Cappiello
20 N. Myrtle Ave.
Spring Valley, N.Y.

Good Luck to the Class of '65
Mr. & Mrs. James P. Casey

Best Wishes to the Senior Class of '65
Henry F. Carter
Real Estate
24 S. Main St., New City, N.Y.

Chestnut Grove Nursery Inc.
Landscaping -- Garden Center
365 Little Tor Road South
New City, New York

Clarksville Music Studio
Clarksville Corner
West Nyack, N.Y.
EL 8-0110

Clock Restaurant
84 Main Street, Nyack, N.Y.
EL 8-9762
Fine Home Cooked Foods

Conrad's Hair Stylists
Hurd Ave. (Corner Rte. 202)
Garnerville, West Haverstraw
HA 9-9533

Cracker Jack Cleaners
Pearl River, N.Y.

Cupboard Meat Market
Prime & Choice Meats Home Deliv.
135 S. Main St., New City, K. Leville prop.
App. St. Augustine Church

Deer Head Inn
Italian-American Cuisine -- Pizza
Banquet Facilities
140 Western Highway, West Nyack

Donated by Nat Beraci
Best wishes to Class of '65

Drug Mart
110 N. Main St.
Spring Valley, N.Y.
EL 2-3200

Edward Spiegel
Liquor Store
65 Broadway
Haverstraw, N.Y.

Best Wishes
Elmwood Pharmacy
Rt. 59
Suffern, N.Y.

In the Valley it's
FEDER'S
East & West

Flo-Mar Beauty Salon
143 Rt. 59 A
West Nyack, N.Y.
EL 8-0537

Fred's Community Mkt.
Filors Lane
Stony Point, N.Y.
942-9728

Compliments of
Gertrude's Beauty Shoppe
Valley Cottage, N.Y.
CO -- 8-6013

J&M Grocery & Delicatessen
109 West Main St.
Stony Point, N.Y.
Hrs. 9-10 Daily ST 6-2875

To the Seniors
Mike Guarino, Sr.
Aluminun Products & Alterations
CO 8-6173

Congratulations to the
Class of 1965
Jean A. Hoey

Compliments of
Dairy Queen & Snack Bar
Rt. 9W
Stony Point, N.Y.

Doc's Auto Body Shop
Bob Hoehn Rt. 9W
Manny Peters Haverstraw, N.Y.

Double-R-Autocare Inc.
Rapid & Reliable Auto Service
Rt. 303, Valley Cottage
COngers 8-3200

Eberleng's Market
98 Maple Ave.
New City, N.Y.
NE 4-4644

Compliments of
Elmwood Manor Nursing Home
Nanuet, N.Y.

Ewald's Market
Stony Point, N.Y.

A Family Interest

Felice Brothers Hardware
Filors Lane Stony Point, N.Y.
Paints & Hardware 942-9728

Frank G's Midtown Meat Market
128 Main Street, Nyack, N. Y.
EL 8-1478 -- Open Sundays

Best Wishes from the class of '68 (Fr. 3)
to the class of '65

Compliments of a Friend

Greco Paint & Wallpaper Co.
130 Main St.
Nyack, N.Y.
EL 8-3118

O. A. Grossman, D.D.S.
42 Franklin Ave.
Pearl River, N.Y.
PE 5-5663

Gurnee Flowers
48 E. Central
Pearl River, N.Y.
PE 5-2131

128 Main St.
Nyack, N.Y.
EL 8-0700

Haverstraw Camera Mart
25 New Main St.
Haverstraw, N.Y., 10927

Hickory Grille
Charcoal Restaurant
RT. 9W, Stony Point, N.Y.

Congratulations Class of '65
The Hodges Family

Compliments of the
Hy-Way Diner
Rt. 9W
West Haverstraw, N.Y.

Jimmy's Barber Shop
Nanuet, N.Y.

Congratulations class of '65
Junior 2 Lunch Period
Row 1, Table 2 -- where "Cookie" is!
Mares, Bee, Morion, Kay, Pat, Sul

Best Wishes to the Class of '65
Prof. & Mrs. Charles Kirby
and family

Kliewe Masons, Inc.
Edward Kliewe
208 West Maple Ave.
Monsey, N.Y.

Liotta Bros., Bakery
Party Cakes Our Specialty
Baking Done on Premises
322 N. Main St., Spring Valley

E. O. Luleich
86 Main St.
Nyack, N.Y.
EL 8-0307

Compliments of
Mader's
25 Greenbush Rd.
Orangeburg, N.Y.

The Man from
Garnerville

Best Wishes Class of '65
Maria's Italian Restaurant
104 N. Middletown, Rd.
Pearl River, N.Y.

Mason -- Contractor
Modesto Coatti
Nanuet, N.Y.
HA 3-3117

Good Luck
George Menkin

Miriam Cordwell Inc.
Coiffures & Permanents of Distinction
254 N. Main St.
NE 4-3200

To the Seniors
Hoyer's Ice Cream
Rt. 9W
West Haverstraw, N.Y.

Imperial Cleaners
King's Highway
Valley Cottage, N.Y.
CO 8-6620

Free Pick up & Del.
All Work Done on Premises

John's Delicatessen
28 Prairie Ave.
Suffern, N.Y.

Junior Whirl
40 N. Main St.
Spring Valley, N.Y.
EL 6-3886

Kistner & Murray
Family Shoe Store
Haverstraw, N.Y.

Lichter's
Ladies' -- Infants -- Children
Haverstraw -- New City -- Stony Point
Cresthill Shopping Center

Good Luck
Low Tor Skating Rink
Rt. 202
Garnerville, N.Y.

Luleichs Bakery
86 Main St., Nyack, N.Y.
Wedding & Birthday Cakes
Bread & Buns Fresh Twice Daily

Maggie & Kate
Ladies Apparel
17 E. Central Ave.
Pearl River, N.Y.

Congratulations -- Class of '65
Martin's Dept. Store
Stony Point, N.Y.

Compliments of Martino's Market
Prime Meats and Fine Foods
West Haverstraw, N.Y.
HA 9-2810

Meyer's Delicatessen
CO 8-7132
Lake Road, Valley Cottage, N.Y.

Compliments of
Modern Beauty Salon
EL 6-0382

Congratulations
Seniors
Mr. & Mrs. Wm. Morrissey

John A. McCue
Raymond W. Sheridan
General Insurance
32 S. Main St., Pearl River, N.Y.

McIntosh & Sons
Dairy Products
Hillburn,
New York

Natale Shopping Center
Corner of Klein Ave. & Rt. 59 A
West Nyack, N.Y.
"Anne & Fred"

New City Drug
Prescription Chemists
4 S. Main Shopping Center
NE 4-5700

New City Liquor Store
18 Main St.
New City, N.Y.
Kleinhanmer, Kienke

In Nyack it's
Nathanson Pharmacy
EL 8-1834
95 1/2 Main St., Nyack

Congratulations to the
Senior Class
Mr. & Mrs. Gene Ostertag
Nanuet, N.Y.

Frank Paolella
Master Shoe Re-Builder
106 Maple Ave., New City, N.Y.
New City 4-4380

Pat Pisano's
Italian-American Cuisine
Visit our sunken bar
Piano Entertainment Fri. & Sat.

Real Estate & Insurance
James J. Brown
98 Lafayette Ave.
Suffern, N.Y., EL 7-0012

Compliments of Robert E. Reynolds
Brokerage Supervision
Mutual of New York
Personal Insurance Specialist, HA 9-8974

Best Wishes -- Teh Rispoli Family
Tappan, N.Y.

Murray's Fast Express, Inc.
Lawrence Street
Spring Valley, N.Y.

McGrath's Market
Meats -- Groceries
Free Delivery
West Nyack

Napoli Restaurant
Italian-American Food orders to go out
189 S. Main St.
New City, N.Y.

Best Wishes to the Class of '65
and especially to Emmet Nevin
and the gang

Compliments of
New City Hardware, Inc.
40 Main St.
New City, N.Y.

Wm. D. Foster Nurseries
Garden Center & Florist
Nyack, Turnpike
Wm. D. Foster, Landscape Architect

Compliments of
the O.M.I.
Class of '65

T. L. Painting & Decorating
Inside -- Outside Work
Free Estimates
HA 9-8546

Peckman's Liquor Store
8 N. William St.
Pearl River, N.Y.
PE 5-2809

Plunkett Insurance
18 Third St.
New City, N.Y.
NE 4-2541

Pop's
Italian & American Restaurant
26 Broadway -- Haverstraw
HA 9-9784

McRickard Realty
60 S. Main St.

New City, N.Y.
NE 4-4654

Compliments of
Ribolini Service Station
West Nyack, N.Y.

Rockland Gardens
Florist Telegraph Delivery
47 Lafayette Ave., Suffern, N.Y.
EL 7-1690

Compliments of
Mr. & Mrs. A. Romano

Compliments of
Schultz Pharmacy
West Haverstraw, N.Y.
HA 9-5075

Congratulations
to the Senior Class
Mr. & Mrs. Fred J. Seeger
New City, N.Y.

Sonny's & Louis Service Station
Wheel Balancing & Auto Repairs
Rt. 9W, Stony Point , N.Y.
942-9792

Compliments of
Stony Point
Liquor Store

Compliments of
Stony Point
Wayside Inn·

D&M Suncoco Service -- LA 9-9825
Day & Night Road Service
Front End -- Tune Up -- Brakes -- Body
& Paint Work -- 48 Franklyn Trke., Mahwah, N.Y.

Perry W. Terhune, Jr.
The Guitar Studio
South Liberty Drive
Stony Point, N.Y.

J & E. Truck Rental & Hauling
West Nyack, N.Y.
Joseph Marsico
EL 8-0370

Turners Stationers
School Supplies -- Toys -- Greeting Cards -- Gifts
Route 303, Tappan, N.Y.
Opposite the A & P

Valley Cottage Wine & Liquor Store
Kings Highway
Valley Cottage, N.Y.

Vogue Beauty Salon
3 Westside Ave.
Haverstraw, N.Y.
HA 9-5038

Good Luck
Dr. & Mrs. Louis J. Wagner

Rockland Hearth, Inc.
Charcoal -- Broiled
Carl. S. Hoffman, Prop.
Rt. 59 -- Glen Hill Rd., Monsey, N.Y.

School Supplies -- Stationery
Boy Scout Supplies -- Sporting Goods
Wagschal's, 85 Main St.
Nyack, EL 8-1007

Schweizer
Beautiful Flowers PE 5-4070
327 N. Middletown,Rd.
Pearl River, N.Y.

Compliments of
F. Wilson Smith

Sportswear -- Accessories -- Dresses
Kitty Carey
22 E. Central Ave.
Pearl River, N.Y.

Compliments of Stony Point Market

Compliments of
Stony Point Pharmacy
Stony Point, N.Y.

Style Shop
Everything For the Lady
34 N. Main St.
Spring Valley, N.Y.

Super Service Station
Ted Hunter, Prop.
169 Main St.
Nanuet, N.Y.

Best Wishes
Town Men's Shop
Haverstraw, N.Y.

Trudi's Drug & Cosmetic Center
17 Lafayette Ave., Suffern, N.Y.
EL 7-0345 for free delivery
Cameras -- Films -- & Expert Photo Finishing

Larry Uhl's Sinclair Service Station
Liberty Drive, Rt. 9W
Stony Point, N.Y.

E. P. Vandenburgh, Inc.
Jewelers Since 1882
3 Broadway, Haverstraw, N.Y.
HA 9-2115

Von Thadens Stationery
64 South Main St.
New City, N.Y.
NE 4-3900

Boosters

Mr. & Mrs. R. Adamo
Mr. & Mrs. P. Anderson, Jr.
Mr. & Mrs. Marc Anderson
Mr. & Mrs. W. J. Ahrens
Ellen Burke
Michael Bradshaw
Mr. R. Baccaglini
Mr. & Mrs. Robert Barrick
Dr. & Mrs. K. Briney
Mr. & Mrs. John Bubenko
Marko Backulla
Mr. & Mrs. Bill Bundenthal
Jean Baldassare
Mr. & Mrs. Leo Brennan, Sr.
Tony Buono
Mr. & Mrs. Patrick Burke
Mr. & Mrs. Gordon Babcock
Eugene Bienskie
Mr. & Mrs. David Burrell
Mary Ann Byrnes
Mr. & Mrs. Bernard Boyce
Mrs. Pedro Bonnin
Mr. & Mrs. John Crowe
John Carleo
Mr. & Mrs. Cooper
John Culhane
Mr. Joseph Capuano
County Art Center, S.V.
Mr. & Mrs. Joseph Cisowski
Robert Cusack
Mr. & Mrs. Frank Catanese
Christopher Craven
Mrs. Daniel Canny
Mary Cullen
Bobba Conklin
Mr. & Mrs. Stephen Chervenack
Peter Costanzo
Marilyn DeForest
Mary DuCharme
Mr. & Mrs. Jack Dailey
Mr. & Mrs. De Seta
Mr. & Mrs. Edward Deery
Mr. & Mrs. De Temple
Mrs. Louis Dick
Mary Dohman
Margo Doebler
Mr. & Mrs. Doyle
Mrs. Elizabeth Dolan
Dick Ten Eyck
Mr. & Mrs. M. J. Fitzgerald
Mr. Philip Farrell
Deborah Flynn
Mike Fay
Debbie Flynn
Pat Foley
Gary Fleming
Mr. Edward J. Gilhuley, Jr.
A Friend
The Amedys

Mr. & Mrs. George Anderson
Richard Abrams
Paul Bello
Mr. James Barron
Paul Breen
Nancy Boccalini
Dr. & Mrs. S. Berkowitz
Henry Beary
Patricia Burke
Mr. & Mrs. M. K. Boeschen
Laura Burke
Mr. & Mrs. Leo Brennan, Jr.
James Bain
Mr. James Barr
Mr. & Mrs. Donald Brennan
Bill Burke
Catherine Ann Burrell
Bobby Byrnes
Raymond Boyce
Dr. Pedro Bonnin
Elizabeth Crowe
Ellen Clark
Kathleen Campbell
Mr. Vincent Carey
Mr. & Mrs. John Collins
Kathledn Curran
Chrisrine Cisowski
Mr. & Mrs. Andrew Cascich
Mr. & Mrs. Costa
Mr. & Mrs. Craven
Mr. & Mrs. Ernest Cruger
Margaret Cullen
Joanie Coffey
Joseph Colosimo
Teresa Colosimo
Barbara Deevy
Pat Dwyer
Durland Boat Company
Mr. & Mrs. De Carolis
Helen Dombeck
Mr. Maurice Dick
Mr. & Mrs. Frank Dagnoli
Drake's Cake
Mary Beth DuCharme
Douglas, Stanley, Kevin
Mary Agnes Dolan
Janet Egic
Mr. Joseph J. Finn, Sr.
Flood Family
Mr. & Mrs. Mel Fisher
Gary Fleming
Mike Flanagan
Mrs. Fetcho
4 Girls from Freshman I
Mr. Galvin
Mary Albanese
Janet Anderson
Mr. & Mrs. Thorsten Anderson
Mrs. P. Andersson

Thomas Buckley
Mr. Henry Bartels
Bill's Cities Service
Kathleen Bradley
Mr. Ronald Bohr
Mrs. Cecilia Beary
Mr. & Mrs. James Burke
Maryann Babcock
Mrs. P. O. Bonnin
Vincent Boccalini, Jr.
Thomas Burke
Mrs. Josephine Barr
Jeff Berry
Mary Ellen Burrell
Mr. & Mrs. Edward Byrnes
George Byrnes
Patricia Boyce
Liliana Bellani
Mr. Charles Conner
Mr. & Mrs. Castellano
Fred Camp
Catherine Cahill
Mr. & Mrs. Joseph Caterina
Tommy Curley
Christine Cocchiara
Mr. & Mrs. John Corica
Mr. & Mrs. Ciardullo
Mrs. William Cody
Mr. & Mrs. Richard Coffee
Francis Cullen
Peggy Rolando
Mary Costanzo
Mr. & Mrs. Kenneth Doller
Kathleen Davis
Danniels Deli
Martin Demerich
Mr. & Mrs. Jerry Donovan
The Dombeck's
Mrs. Margorita Dick
Mr. & Mrs. De Turris
John Di Valentina
Kathy Dwyer
Debbie & Eileen
H. M. Electronics
Elizabeth Feeney
Dr. & Mrs. Donald Fishman
Robert Feeney
Patricia Fallon
Mr. & Mrs. J. Flynn
Eileen Flood
T. Feldhaus
Joanne Gleassey
Mr. & Mrs. James Galligan
Paul Geraci
Daniel Graham
Mr. & Mrs. Frank Garry
Mr. & Mrs. F. Goodyear
Mr. William Cizas
Mr. & Mrs. Brennan
Mr. & Mrs. Allan Gerke & Family
Mary Gizas
The Gruber Family
Mrs. David Hartell
Hillcrest Furs, Inc.

Irene Hagan
Jacqueline Hamel
George F. Hall & H. T. Capen
Kay Hudson
Mr. & Mrs. Harold Hudson
Mr. & Mrs. R. V. Harrington
Dr. & Mrs. P. Ingrassia
Mr. & Mrs. Arthur Jones
Charles Jones
John, Gene, Bob, and Leo
Rosemary Knieriem
John Kingma
Stephen Kurutz
Leo Kugler
Teddy Kalkhuis, Jr.
Mr. & Mrs. Lester Kaeck
Marie Louise Klomburg
KKD-4376
Paula Kyhn
Mr. Raymond Lynch
Lehman's Florist
Terence Lover
Little Tor Pharmacy
Mr. & Mrs. Michael Lanza
Debbie Lucash
Mr. & Mrs. William Lent
Arty Lennon
Mr. & Mrs. Mariani
Joseph Murray
Mr. & Mrs. Minenna
Mr. & Mrs. J. E. Maloney
Mr. & Mrs. James Murray
Peter Modafferi
Barbara, Richard, & Randy Miller
Elizabeth Ann Maher
Mr. & Mrs. William McNichol
Mr. & Mrs. James P. McNamara
Frank Mure
Bill Markiewicz
Duke Markiewicz
Mr. & Mrs. James Metress
Kathy Menary
Raymond Murphy
Miss Cathy Natale
Mr. & Mrs. Michael Neiss
Mr. & Mrs. Charles Niel
Mr. & Mrs. Leon Novak
Mr. & Mrs. Thomas Odenhal
Mr. & Mrs. William O'Brien
Kevin O'Carroll
Mrs. Mary O'Leary
Andrea Gibney
Mr. & Mrs. Anthony J. Gallo
Mr. & Mrs. James J. Graham
Elizabeth Galdi
Miss Mary Gizas
Michael Grennan
Mr. & Mrs. Hank Gould
Mr. & Mrs. Gerald Greenlaw
Debbie & Jaynie Hanson
Theodore Hahnenfeld
Katherine Hudecek
Edward Hagan
Morgan Hall

Mr. & Mrs. Edwin Hens
Mr. Ed Higgens
Mr. & Mrs. Patrick Harley
George F. Hall & H. T. Capen
John's Atlantic
Mr. & Mrs. Edgar Judge
"J & K"
Anna Marie Knieriem
Anne Knieriem
Kent Decorations
Mr. & Mrs. Thomas Keefe
James Kovack
David Karlan
Rita Kilduff
Mr. & Mrs. Carlton Kane
Walter Kilb
Mary Kowalski
Mr. & Mrs. Thomas P. Lynch
Mr. & Mrs. N. Lay
Mr. & Mrs. Robert Lyons
Rose Lucas
Patricia Lefever
Stephen Lucash
Mrs. Mary Lent
Mr. & Mrs. John Mumford
Moss Family
Mr. & Mrs. Ralph Mercury
Mrs. David Miele
Dolores Miller
Mr. & Mrs. W. J. McMahon
Mr. & Mrs. James L. Martz
Mary R. Miller
William Murphy
Bernadette McCourt
Jimmy McNamara
Mr. & Mrs. Reginald Maiorano
Mike Markiewicz
Mr. & Mrs. Maher
Mr. & Mrs. John McLendon
Wayne Mackey
Emma Murphy
Miss Mary Ellen Natale
Karen Nevin
Louis J. Nardiello
Richard Narducci
Mrs. Ruth Ochojski
Mr. & Mrs. Daniel O'Reilly
Felice O'Grady
Mr. & Mrs. John O'Connor
Mr. & Mrs. Angelo P. Gibaldi
Mr. & Mrs. N. George Gerace
The Gift Shop
Mr. & Mrs. Galdi
Mr. & Mrs. Albert Gick
Mr. & Mrs. Charles Geiger
Mary Golemba
Mrs. T. Galluzzi
Mr. & Mrs. Jerome Hudson
Brenda Hodges
Kathy Hagan
Mr. William Hoey
Mrs. L. Hertel
Mrs. Phyllis Hudson
Mrs. Margaret Higgins

Miss Sue Jane Hunter
Mr. & Mrs. Joseph Hardy
Mr. & Mrs. Francis J. Johnson
Mr. & Mrs. E. Jensen
Mary Ann Jarkiewicz
Mr. & Mrs. George Knieriem
Lester Kaeck
Mr. & Mrs. Kolle
Maureen Kenney
Howard Kunkel
Ann Kurutz
Joanne Kilduff
Mr. & Mrs. Daniel Kelleher
Mr. & Mrs. Austin Kelly
Gail Keenan
Mrs. Evelyn Lynch
Joan Lenhart
Mr. & Mrs. L. F. La Bruyere
Christopher Linen
Eileen Lynch
Mr. & Mrs. Thomas Lyons
Kathleen Lent
Suzanne Mariani
Mrs. Joseph Murray
Mr. & Mrs. Joseph Mennella
Mr. & Mrs. Joseph McNally
Robert Miller
Donna Marsico
Patricia McDonough
Mr. & Mrs. Robert Miller
Mr. & Mrs. Joseph Modafferi
Mr. John McGrath
Kathleen McNamara
Tom Markiewicz
Pete Markiewicz
Mr. & Mrs. William McCrain
Mr. & Mrs. Joseph Marshall
Mr. Frank Miller
Helen Niedzwiecki
Mr. & Mrs. Norelli
Kathleen Nolan
Mr. Gordon Nolan
Robert Oswald
Kevin O'Donaghue
Mr. & Mrs. William O'Hara
Mr. & Mrs. John J. O'Grady
Christine O'Carroll
Patrick O'Carroll
Mr. & Mrs. James O'Brien
The Pedersea Family
The Pope's Intention
Mr. & Mrs. Bernard Porcaro
Mr. & Mrs. Picariello
Christine Plessinger
Mr. & Mrs. Edward Quilty
Mr. & Mrs. Nelson Rose
Ursula Reynolds
Lawrence Randt
Mr. & Mrs. Joseph Raso
Mr. & Mrs. Raymond Renart
Timothy Renart
Reliable Finance Corp.
Kevin Russell
Mr. & Mrs. Frank Rizzuto

Ted Schuhman
Lawrence Sebastian
Mr. & Mrs. Martin Schneider
Sue Sussilleaux
Mary Sullivan
Spiegal Family
Mr. & Mrs. Henry Sikorski
Susan Spiech
Mr. & Mrs. Schweighofer
Diane Strong
Gail Sullivan
Jim Szumski
Mr. & Mrs. Sherwood
Mr. & Mrs. Scarpulla
Kathy Sullivan
Mr. & Mrs. Richard Sterns
Mr. & Mrs. Ted Seebach
Claire Sheeran
Mr. & Mrs. John Tucker
Mrs. Annie Tully
Mr. Tedesco and fam.
Mr. & Mrs. Alfred Viani
Valley Surplus
Valley Cottage Hardware
Rosemary Wilhelm
William Wegman
Mr. & Mrs. Theodore Wolanski
Rudolph Weiser
Mr. & Mrs. Joseph Wolk
Miss Joan Yarsinsky
Linda Zubiarre
William O'Brien
Dr. & Mrs. Howard Potter
Mr. & Mrs. Nicholas Pretropaulo
Sandra Piti
Lisa Ann Piti
Gloria Picariello
Mr. & Mrs. L. Paar
Red's Community Store
Pat Reardon
Loretta Ricordan
Mr. & Mrs. James Ross
Mark Raso
Raymond Renart, Jr.
Joseph Reilly
Mr. & Mrs. Frank Riflon & fam.
Peggy Rolando
Mr. & Mrs. John Reilly
Morris Schuhman
Francis Samoylo
Mr. Stanlea
Ted Sullivan Family
Patrick Sullivan
Mr. Charles Sutera
Mr. & Mrs. John Slep
Mr. & Mrs. John Syvarth
Mr. & Mrs. Specia
Robert Strong
Mr. & Mrs. John Staton
Mr. & Mrs. Anthony Stephan
Mr. & Mrs. Thomas Schassler
Mr. & Mrs. Augus Santini
Mr. & Mrs. Sebastian
Margaret Swartz

Lucy Sullivan
Lisa Scarpulla
Mr. & Mrs. Frank Tooker
Frances Tierney
The 6 guys from Freshman 4 .
Barbara Vranisky
Mr. & Mrs. Anthony Vodicka
Mr. & Mrs. Anthony Van Zetta
Mrs. Whalen
Mark Woerdeman
Beata Walsh
Michael Wolk
Darleen Wolk
Mr. & Mrs. John Yarsinsky
Peter Zubiarre
Monica Oswald
Mr. & Mrs. Newton Porks
Mary Plunkett
Kathleen Purtill
Leihsras Pslceasrpiunglebra
Oliver Perkett
Mr. & Mrs. Bernard Phelan
Rockland County Automatic
Transmissions Inc.
Joseph Reynolds
Mr. & Mrs. Paul Raso
Mary Leigh Rokos
Thomas Renart
Ann Regan
Mr. & Mrs. Charles Reynolds
Patricia Alyce Reynolds
Edna Reilly
Soluri Bro. Meat Market
Ernie Serra
Marie Smith
Star Autos
Cornelius Sullivan Fam.
Mr. & Mrs. Almon Scott
Mr. & Mrs. John Spiech
John Slevin
Kevin Shinners
Betty Ann Strong
Joanne Serra
Mr. & Mrs. William Stack
Mr. & Mrs. John Silva
Sister Jean Edward
Simkin's Inc.
Mr. & Mrs. Thomas Sullivan
Mr. & Mrs. Sheeran
Barbara Stewart
Mr. & Mrs. Tomajako
Hedley Tomlins
Mike Teeibile
Frances L. Vines
Valley Gift and China, S.V.
Mr. & Mrs. Paul Vranisky
Mr. & Mrs. Wilhelm
Ann Walther
Mary Wassmer
Mr. & Mrs. Timothy Walsh
James Walsh
Carl Zimmerman

CHARLOTTE-LEE STUDIO

11 Strawtown Road
West Nyack, N. Y.

OFFICIAL PHOTOGRAPHERS

1965 Gauntlet

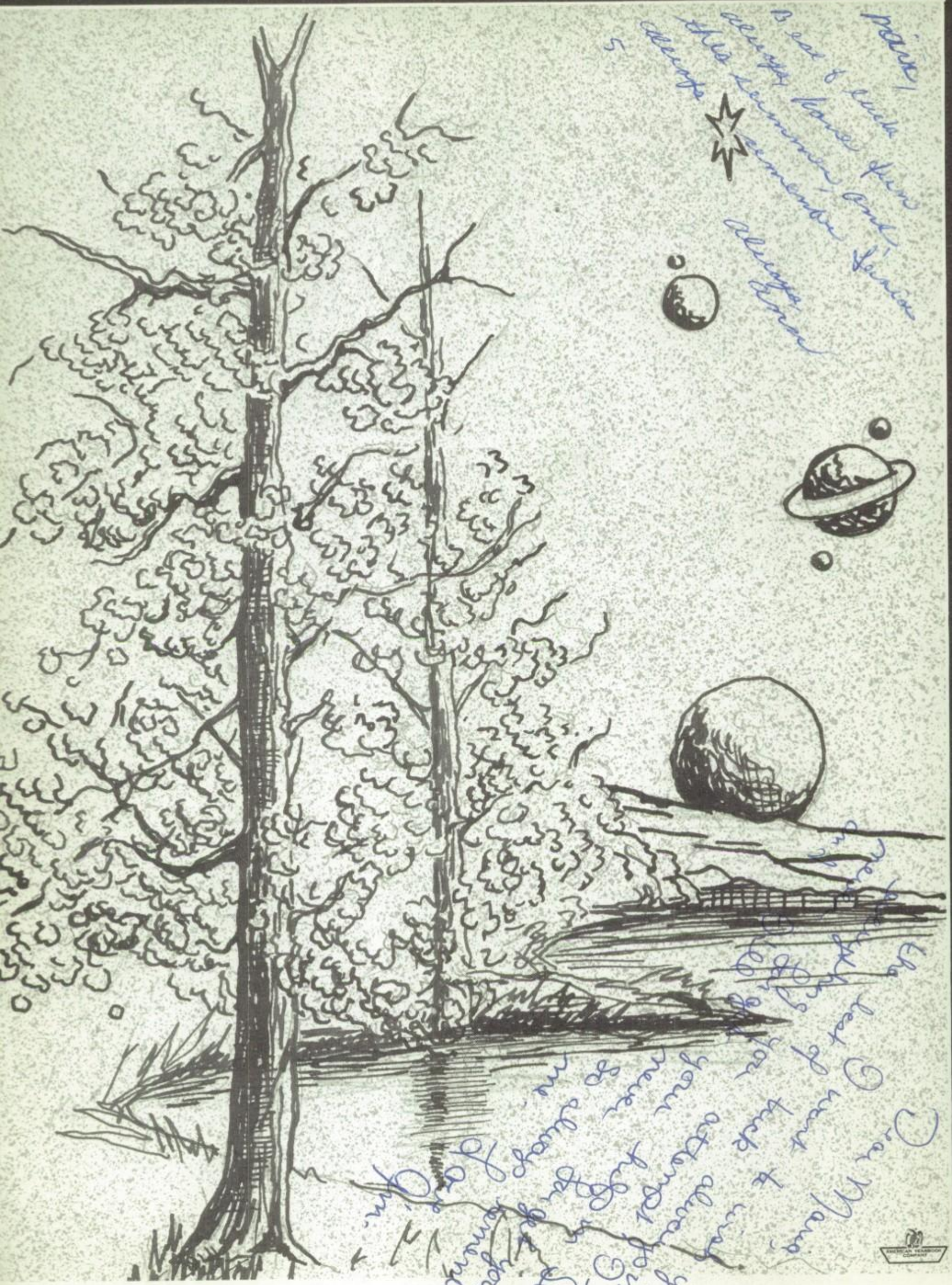

Dear Marie,

Thanks for everything you did for me; listening to my problems, trying to solve them for me about your Snow who??? you were just great.

Best of luck in your senior year. Be good during the summer.

Love always
Patty Dwyer.

Dear Maria,

Well, at least we had gym together this year, and we put our class play on together, too. I'll never forget your "premature" (?) gray hair! Have fun this summer, get a nice tan, and come back for a swingin' Senior Year!

Love,
Susie
(Auxilleaux)

Dear Marie,
To the
seniors of next
year. You & Jimmy.
I will probably only
see you if you are at Jimmy's
to buy till next year!
Love ya,
Pat (crescenzo)

These are the
steps of knowledge
be sure not to
trip over them.
Bob Gatti

MACIA ANGEL - Ja